

STATISTICAL SYNTHESIS OF CHILE 1989 - 1993

GERENCIA
DE DIVISION ESTUDIOS

**BANCO CENTRAL
DE CHILE**



STATISTICAL SYNTHESIS OF CHILE 1989 - 1993

GERENCIA
DE DIVISION ESTUDIOS



**BANCO CENTRAL
DE CHILE**

SANTIAGO, NOVEMBER 1994

DIRECTOR AND LEGAL REPRESENTATIVE
Jorge Carrasco Vásquez

PUBLICATION PREPARED AND EDITED
BY THE DEPARTAMENTO PUBLICACIONES
OF THE GERENCIA DE ESTUDIOS
OF THE BANCO CENTRAL DE CHILE

ISSN : 0716-2464

English Edition : 1,800 copies

Printed in Chile

TABLE OF CONTENTS

GENERAL BACKGROUND 5

Location, and extension, boundaries, climate and natural resources 5

Temperature, rainfall and environmental pollution 6

POPULATION 8

SYSTEM OF GOVERNMENT AND POLITICAL AND ADMINISTRATIVE ORGANIZATION 10

ECONOMIC AND SOCIAL INDICATORS 12

Main indicators of the domestic economy	12
National accounts	14
Public finance	17
Agriculture, fruitgrowing, forestry, livestock and fishing	18
Mining	23
Manufacturing	24
Construction	26
Energy	27
Transport	29
Communications	31
Tourism	31
Prices	32
Monetary and financial sector	36
Interest rates	37
Balance of payments	39
Balance of trade by product	39
Foreign trade	40
External debt	45
Direct foreign investment under DL 600	46
Salaries and wages	46
Employment and unemployment	47
Social indicators	49
Consumption distribution per household	51
Sources	51
Notes	52
Symbols	53

MAP OF CHILE BY REGIONS

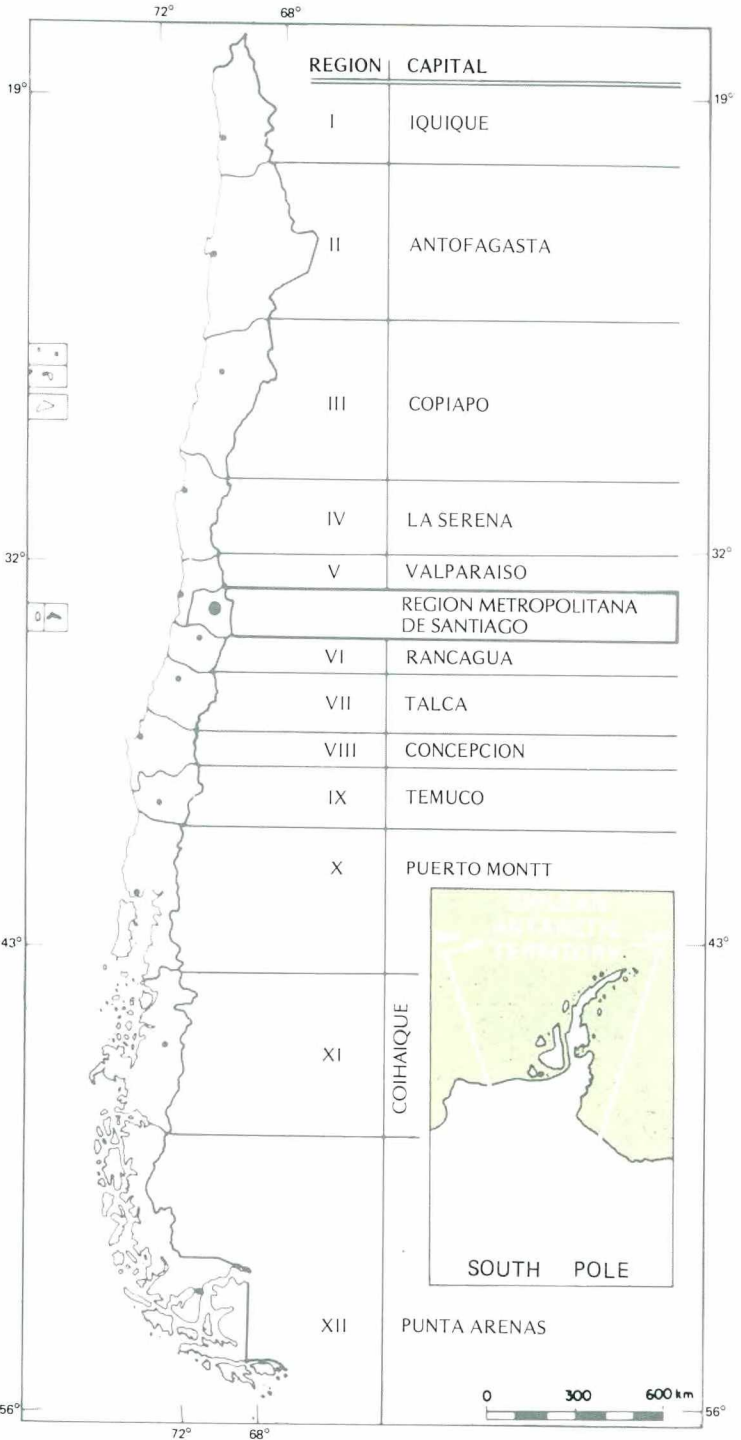

GENERAL BACKGROUND (A)

LOCATION AND EXTENSION:

Chile is located in the southwest of South America stretching as far south in the Antarctica as to the South Pole itself and with its westernmost province, Easter Island, in the South Pacific Ocean.

On the American continent, Chile stretches from parallel 17°30' S. at the northern boundary to parallel 56°32' S. at the southernmost tip of South America.

The Chilean Antarctic Territory comprises the whole of the area located Southwards from the 60° S., between meridians 53° and 90° W. as far as the South Pole at 90° S.

The national territory comprises several islands in the Pacific Ocean, which add to the country's territorial waters. The nearest to the continent are the islands that form the Juan Fernández archipelago, San Félix and San Ambrosio. The most distant from mainland are Sala y Gómez and Easter Island or Rapa Nui.

The latter is located at 27° S. and 109°30' W., opposite the port of Caldera and 3,760 kilometers away from mainland.

From the Concordia Line to the South Pole, the country is over 8,000 kilometers long. The area of South American, Antarctic and Oceanic Chile is 2,006,626 square kilometers, with 756,626 sq. km. corresponding to South American and insular Chile and 1,250,000 sq. km. to the Chilean Antarctic Territory.

SOUTH AMERICAN AND INSULAR CHILE	756,626 sq. km.
Cropland	16,560 sq. km.
Grazing land	129,300 sq. km.
Forest land	84,200 sq. km.
Non-productive land	526,566 sq. km.
CHILEAN ANTARCTIC TERRITORY	1,250,000 sq. km.
TOTAL	2,006,626 sq. km.

BOUNDARIES:

Chile is bounded on the north by Perú, by a border line known as "Línea de la Concordia"; on the east by Bolivia and Argentina, mainly by a line that runs through the highest summits of the Andes; on the south by the South Pole, and on the west by the Pacific Ocean, including 200 nautical miles of territorial waters.

CLIMATE AND NATURAL RESOURCES:

The North:

Climate: Desert.

Natural resources: Nitrate, copper, iron, lithium and other minerals, valleys suited for agriculture, sea foods.

The Center:

Climate: Mild and temperate, with rains in winter.

Natural resources: Agricultural lands especially suitable for fruitgrowing, grazing lands, forests, hydroelectric power (rivers), copper, coal, sea foods.

The South:

Climate: Temperate and rainy.

Natural resources: Agricultural and grazing lands, forests, hydroelectric power (rivers), copper, coal, sea foods.

The Far South:

Climate: Cold steppe.

Natural resources: Forests, petroleum, natural gas, coal, limestone, sheep, sea foods.

**TEMPERATURES IN SANTIAGO - Quinta Normal Station
(Centigrade)**

Average Minimum	1989	1990	1991	1992	1993
January	13.7	12.6	12.1	13.7	13.8
February	13.5	12.2	12.2	12.2	13.4
March	10.3	9.9	10.7	12.1	11.7
April	8.5	9.2	8.9	8.9	9.6
May	5.9	5.0	8.3	7.3	6.1
June	4.3	3.9	5.2	4.5	6.2
July	3.3	2.0	4.2	3.0	2.1
August	5.7	5.7	3.2	4.9	4.1
September	6.2	6.9	7.7	6.6	5.5
October	7.8	8.0	7.1	8.4	8.4
November	10.4	9.5	10.6	10.5	9.2
December	12.2	11.8	12.1	11.6	11.8
Annual average	8.5	8.1	8.5	8.6	8.8
Average Maximum					
January	30.8	30.9	30.0	29.7	30.4
February	30.9	28.5	30.2	28.1	29.8
March	27.2	27.0	26.6	26.7	28.7
April	23.6	22.1	22.8	21.0	21.5
May	17.8	19.1	19.4	16.2	16.2
June	16.7	18.6	16.3	12.8	16.0
July	16.0	15.9	14.4	13.0	14.3
August	16.4	18.8	16.0	17.5	18.4
September	18.6	19.2	20.3	19.5	19.2
October	23.3	21.6	22.4	23.7	22.3
November	27.1	26.3	25.0	25.0	26.0
December	29.4	28.4	26.2	28.6	28.8
Annual average	23.2	23.0	22.5	21.8	22.6

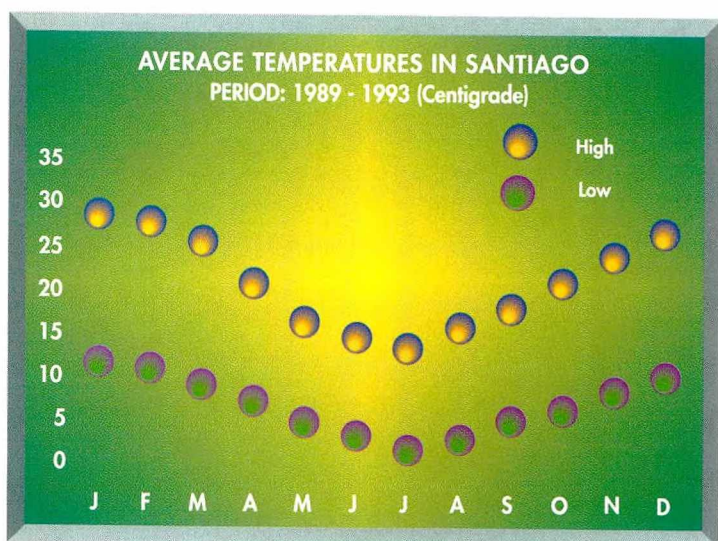

RAINFALL IN SANTIAGO - Quinta Normal Station
(Millimeters)

	1989	1990	1991	1992	1993	Annual Average (1)
January	-	-	-	0.0	0.0	0.4
February	-	-	-	0.5	-	0.8
March	-	11.9	-	13.2	-	3.2
April	38.2	1.1	1.9	41.0	101.7	10.4
May	25.0	6.4	72.2	129.5	80.2	42.2
June	17.7	1.6	112.6	170.3	34.7	70.4
July	95.1	75.1	94.7	23.3	52.2	86.6
August	108.7	70.3	3.2	57.7	30.7	51.8
September	15.5	23.4	52.5	20.7	7.1	22.0
October	1.9	15.7	13.7	-	7.6	13.4
November	0.4	0.0	0.0	7.8	2.3	9.2
December	-	0.3	28.8	-	0.2	2.1
Year	302.5	205.8	379.6	464.0	316.7	312.5

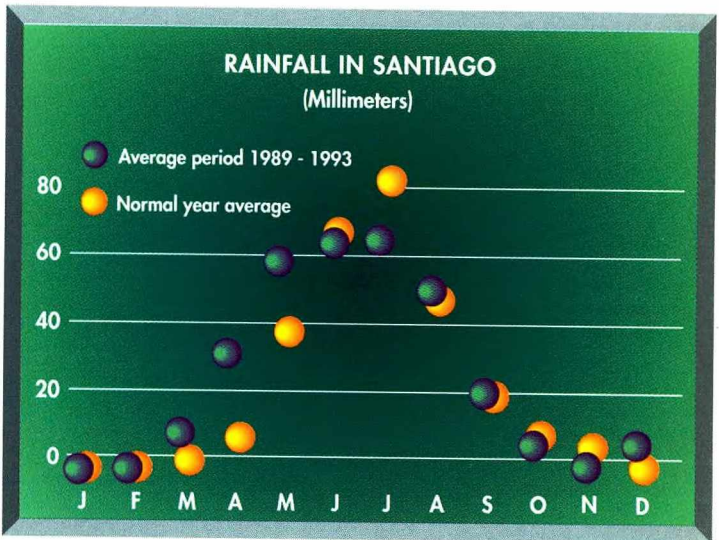

	1989	1990	1991	1992	1993	Maximum Permitted Amount
Environmental Pollution Statistics in Santiago (Annual averages of sampling stations)						
Sulphur Dioxide SO ₂ (µgr/cubic meter)	24.1	16.0	13.5	14.3	24.7	80.0 (annual)
Nitrogen Dioxide NO ₂ (µgr/cubic meter)	43.0	51.0	43.8	51.2	69.3	100.0 (annual)

	1989	1990	1991	1992	1993	Maximum Permitted Amount
Particles in Suspension (µgr/cubic meter)	226.2	214.2	203.0	190.2	189.6	75.0 (annual)
Index of Dirtiness (µgr/cubic meter)	215.0	144.0	251.0	183.0	118.0	100.0 (monthly)
Index of Acidity (µgr/cubic meter)	234.0	318.0	350.0	434.0	141.0	70.0 (monthly)
Index of Corrosion (2) (µgr/sq. cm. /30 days)	1.4	1.1	-	-	-	-
Sedimentary Dust (µgr/sq. cm. /30 days)	0.4	0.5	0.3	0.6	-	0.5 (monthly)
Number of times the norm of 9 parts per million of carbon monoxide (CO) is exceeded in an 8-hour moving average	1,364	2,064	1,217	1,732	2,018	-
Number of times the norm of 35 parts per million of carbon monoxide (CO) is exceeded in 1 hour	26	21	19	10	28	-

POPULATION

GENERAL BACKGROUND:

According to past censuses, in 1835, Chile had a population of 1,010,332; in 1895, 2,687,985; in 1907, 3,220,531; in 1940, 5,023,539; in 1960, 7,374,115; in 1970, 8,884,768; in 1982, 11,329,736; and in the latest census, of 1992, 13,348,401.

This steady growth of the population is mainly due, on the one hand, to moderately high birth rates (until 1962, the birth rate was 37.5 in a thousand, on average) and a decreasing mortality rate, and on the other hand, to an increasingly longer life expectancy (from 67.2 years in 1975 to 70.2 years in 1979 and to 72 years in the period 1990 - 95).

In recent years, the population has a higher proportion of elderly people since the birth rate has dropped to around 2.2% a year while overall mortality is 0.6%. This brings population growth to 1.7% a year.

Until 1930, the population was predominantly rural: in 1875, 65.1% and in 1920, 53.6%. The 1940 census reversed the situation and in 1982 only 17.8% of the population was rural and according to the latest census of 1992 it was only 16.5%.

The population density is currently 17.6 inhabitants per square kilometer, one of the lowest density figures in Latin America. However, it should be remembered that over 70% of Chilean territory is desert, mountainous or otherwise inhospitable for human settlement.

POPULATION : (A) (3)

	1989	1990	1991	1992	1993
Total Population (Thousands)	12,961.0	13,173.3	13,385.8	13,599.4	13,813.2
Cumulative Annual Growth Rate	1.67	1.64	1.61	1.60	1.57
Male	6,400.2	6,505.6	6,611.0	6,716.8	6,822.7
Female	6,560.8	6,667.7	6,774.8	6,882.6	6,990.5
% Urban population	84.3	84.6	84.9	85.1	85.3
% Rural population	15.7	15.4	15.1	14.9	14.7

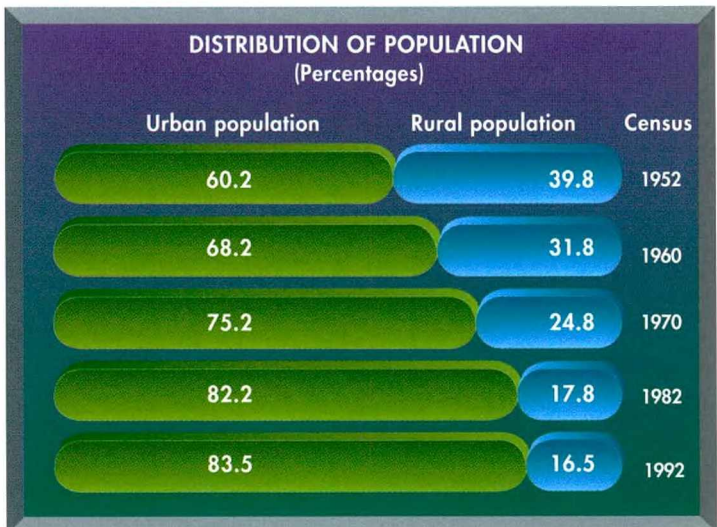
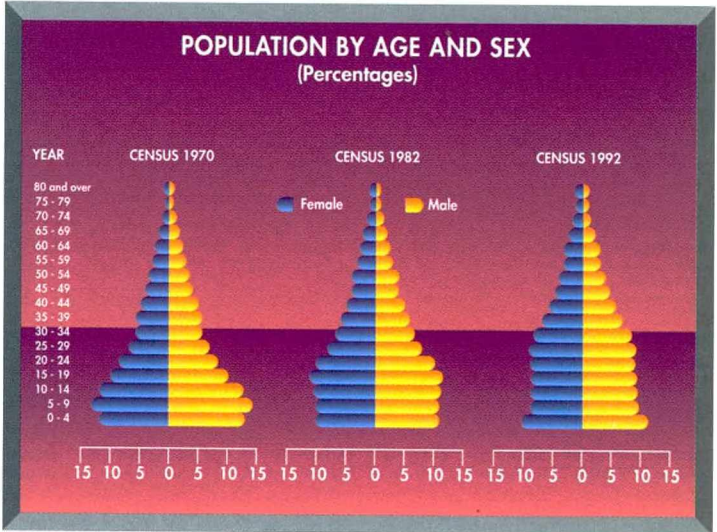

	1989	1990	1991	1992	1993
Population by Region (Thousands)	12,961.0	13,173.3	13,385.8	13,599.4	13,813.2
I Region of Tarapacá	347.2	358.1	363.4	373.3	385.6
II Region of Antofagasta	382.3	389.5	391.7	395.8	401.4
III Region of Atacama	196.8	197.8	201.5	202.7	202.6
IV Region of Coquimbo	477.7	486.5	489.4	496.4	505.9
V Region of Valparaíso	1,367.3	1,381.9	1,415.6	1,437.9	1,453.0
Santiago Metropol. Region	5,133.7	5,236.3	5,342.9	5,455.5	5,569.6
VI Region of Libertador Gral. Bdo. O'Higgins	641.1	649.8	655.9	661.9	668.3
VII Region of Maule	827.4	840.5	857.4	869.8	880.0
VIII Region of Biobío	1,656.8	1,674.2	1,692.4	1,708.1	1,722.6
IX Region of La Araucanía	782.6	795.9	798.4	808.5	823.1
X Region of Los Lagos	914.3	922.5	934.6	941.3	945.5
XI Region Aisén del Ge- neral Carlos Ibáñez del Campo	78.5	80.3	80.8	82.4	84.5
XII Region of Magallanes y de La Antártida Chilena	155.3	159.9	161.8	165.8	171.1
Life expectancy at birth (years) (4)	71.9	72.0	72.1	72.2	72.3
Male	68.4	68.5	68.6	68.7	68.8
Female	75.5	75.6	75.7	75.8	75.9
Life expectancy at one year age (years) (4)	72.1	72.2	72.2	(n.d.)	(n.d.)

SYSTEM OF GOVERNMENT AND POLITICAL AND ADMINISTRATIVE ORGANIZATION

According to the Political Constitution of 1980, Chile is a unitarian state. For interior administration and government, the country is divided into regions and these into provinces. For local administration, the provinces are divided into communes.

Regional government is the responsibility of the Intendent, who is the immediate representative of the President of the Republic and is answerable directly to him.

At the head of the region administration is the Regional Government with full legal capacity and its own assets. It consists of the Intendent, its maximum authority, and the Regional Council which has normative, resolute and supervisory capacities.

Provincial government corresponds to the Governor, also answerable directly to the President of the Republic and subordinate to the Intendent. He administers in representation of the Intendent and is assisted by a consultative Provincial Social and Economic Council of which he is the Chairman and he may also constitute a Technical Advisory Committee.

Local communal administration is carried out by the Municipality, an autonomous public body with full legal capacity and its own assets. It consists of the Mayor and his Council with normative, resolute and supervisory capacities. At the same time, each commune has a Communal Social and Economic Council, chaired by the Mayor, which has consultative duties. The Mayor is both councillor and chairman of the Council and, like the other councillors, is elected by public vote. However, if none of them obtains 35% of the vote, the councillors choose the Mayor.

Most of the Ministries and National Public Services are decentralised territorially by way of Ministerial Regional Secretariats and Regional or Provincial Directions respectively, the latter being subordinate to the Ministerial Regional Secretariat and both subordinate to the Intendent.

Furthermore, in each region there is a Regional Cabinet to assist the Intendent integrated by Governors, Ministerial Regional Secretaries and by regional heads of state administration nominated by the Intendent.

THE REGIONS AND THEIR CAPITALS

Decree Law 575 (July 10, 1974), divided the Chilean territory into thirteen regions:

	NAME	CAPITAL
I	Region of Tarapacá	Iquique
II	Region of Antofagasta	Antofagasta
III	Region of Atacama	Copiapó
IV	Region of Coquimbo	La Serena

NAME	CAPITAL
V Region of Valparaíso	Valparaíso
VI Region of Libertador General Bernardo O'Higgins	Rancagua
VII Region of Maule	Talca
VIII Region of Biobío	Concepción
.IX Region of La Araucanía	Temuco
X Region of Los Lagos	Puerto Montt
XI Region Aisén del General Carlos Ibáñez del Campo	Coihaique
XII Region of Magallanes y de La Antártida Chilena	Punta Arenas
Santiago Metropolitan Region	Santiago
Regions with largest population:	
Santiago Metropolitan Region	5,569,605 inhabitants
V Region of Valparaíso	1,452,998 inhabitants
VIII Region of Biobío	1,722,577 inhabitants

MINISTRIES	ADDRESS (5)	TELEPHONE
Agricultura	Teatinos 40 , 9° piso	696 32 41
Bienes Nacionales	Av. Libertador Bernardo O'Higgins 280	222 25 16
Defensa Nacional	Villavicencio 364	222 12 02
Economía, Fomento y Reconstrucción	Teatinos 120 , 10° piso	672 55 22
Educación Pública	Av. Libertador Bernardo O'Higgins 1371	698 33 51
Hacienda	Teatinos 120 , 12° piso	698 91 91
Interior	Palacio de La Moneda	699 00 66
		699 00 69
Justicia	Morandé 107	696 81 51
Minería	Teatinos 120 , 9° piso	696 15 44
Obras Públicas	Morandé 59	672 45 06
Planificación y Cooperación (MIDEPLAN)	Ahumada 48, 4°, 5°, 6°, 7° y 11° pisos	672 20 33
Relaciones Exteriores	Morandé 441	698 25 01
Salud	Enrique Mac Iver 541	639 40 01
Secretaría General de Gobierno	Palacio de La Moneda	696 90 33
Secretaría General de la Presidencia de la República	Palacio de La Moneda	671 41 03
Trabajo y Previsión Social	Huérfanos 1273	695 51 33
Transportes y Telecomunicaciones	Amunátegui 139	672 65 03
Vivienda y Urbanismo	Av. Libertador Bernardo O'Higgins 924	638 33 66

OTHER AGENCIES	ADDRESS (5)	TELEPHONE
Banco Central de Chile	Agustinas 1180	670 20 00
Banco del Estado de Chile	Av. Libertador Bernardo O'Higgins 1111	670 70 00
Bolsa de Comercio de Santiago	La Bolsa 64	698 20 01
Comisión Chilena de Energía Nuclear	Amunátegui 95	699 00 70
Comisión Chilena del Cobre (COCHILCO)	Agustinas 1161, 4° piso	672 62 19
Comisión Nacional de Energía	Teatinos 120, 7° piso	698 17 57
Comité de Inversiones Extranjeras	Teatinos 120, 10° piso	698 32 46
Consejo de Defensa del Estado	Agustinas 1025, 3° piso	671 75 97
Contraloría General de la República	Teatinos 56	672 42 12
Corporación de Fomento de la Producción (CORFO)	Moneda 921	638 05 21
Corporación Nacional del Cobre de Chile (CODELCO)	Huérfanos 1270	690 30 00
Corporación Nacional Forestal (CONAF)	Av. Presidente Bulnes 285	696 07 83
Dirección de Presupuestos	Teatinos 120, 13° piso	671 71 13
Dirección General de Relaciones Económicas Internacionales (PROCHILE)	Av. Libertador Bernardo O'Higgins 1315, 2° piso	696 00 43

OTHER AGENCIES	ADDRESS (5)	TELEPHONE
Dirección del Territorio Marítimo y Marina Mercante	Errázuriz 537, Depto. 111, Valparaíso	032-258091
Dirección General de Aeronáutica Civil	Av. Miguel Claro 1314	204 76 76
Dirección Nacional de Fronteras y Límites del Estado (DIFROL)	Bandera 52, 4° piso	698 35 02
Empresa Nacional de Minería (ENAMI)	Enrique Mac Iver 459	639 60 61
Fiscalía Nacional Económica	Agustinas 853, 12° piso	638 44 83
Instituto Antártico Chileno (INACH)	Luis Thayer Ojeda 814	231 01 05
Instituto de Desarrollo Agropecuario (INDAP)	Teatinos 40, 5° y 6° pisos	695 89 79
Instituto de Fomento Pesquero (IFOP)	José Dgo. Cañas 2277	204 78 58
Instituto Forestal	Huérfanos 669, 1° piso	639 79 11
Instituto Geográfico Militar (IGM)	Nva. Santa Isabel 1640	696 82 21
Instituto Nacional de Estadísticas (INE)	Av. Presidente Bulnes 418	699 14 41
Intendencia de la I Región	Costanera s/n°, Iquique	057-426106
Intendencia de la II Región	Arturo Prat 384, 2° piso, Antofagasta	055-221778 055-221675
Intendencia de la III Región	Edificio Alborada, 2° piso, Copiapó	052-212728
Intendencia de la IV Región	Arturo Prat 350, La Serena	051-224421
Intendencia de la V Región	Melgarejo 669, 18° piso, Valparaíso	032-213047
Intendencia de la VI Región	Plaza Los Héroes s/n°, Rancagua	072-225781 072-222119
Intendencia de la VII Región	Uno Oriente 1190, Talca	071-225511 071-227281
Intendencia de la VIII Región	Aníbal Pinto 442, Concepción	041-225347
Intendencia de la IX Región	Bulnes 590, 2° piso, Temuco	045-212616
Intendencia de la X Región	Av. Décima Región 480, Pto. Montt	065-252720 065-252300
Intendencia de la XI Región	Plaza de Armas s/n°, Coihaique	067-221904 067-231000
Intendencia de la XII Región	Borries 901, Punta Arenas	061-224746 061-244757
Intendencia de la Región Metrop. de Santiago	Moneda y Morandé s/n°	698 24 13
Municipalidad de Santiago	Plaza de Armas s/n°	633 30 51
Oficina de Estudios y Políticas Agrarias (ODEPA)	Teatinos 40, 8° piso	696 32 41
Oficina Nacional de Emergencia (ONEMI)	Av. Beaucheff 1637	671 83 33
Servicio Agrícola y Ganadero (SAG)	Av. Presidente Bulnes 140	698 22 44
Servicio de Impuestos Internos (SII)	Teatinos 120, 1° piso	698 20 51
Servicio de Registro Civil e Identificación	Huérfanos 1570	698 25 46
Servicio de Vivienda y Urbanización (SERVIU)	Arturo Prat 48	638 25 55
Servicio Electoral	Esmeralda 611	633 43 27
Servicio Nacional de Aduanas	Av. Beaucheff 1525	683 68 07
Servicio Nacional de Pesca (SERNAP)	Teatinos 120, 8° piso	698 05 43
Servicio Nacional de Turismo (SERNATUR)	Av. Providencia 1550	236 14 16
Superintendencia de Administradoras de Fondos de Pensiones	Huérfanos 1273, 2° y 9° pisos	671 60 74
Superintendencia de Bancos e Instituciones Financieras	Moneda 1123, 6° piso	699 00 72
Superintendencia de Seguridad Social	Huérfanos 1376, 6° piso	672 25 01
Superintendencia de Valores y Seguros	Teatinos 120, 1° piso	696 21 94
Tesorería General de la República	Teatinos 28	671 24 24

ECONOMIC AND SOCIAL INDICATORS

MAIN INDICATORS OF THE DOMESTIC ECONOMY	1989	1990	1991	1992	1993
Gross Domestic Product (GDP)					
Growth Rate (*)	10.2	3.0	6.1	10.3	6.0
National Unemployment Rate (A)	6.3	6.0	6.5	4.9	4.6
Consumer Price Index Variation (CPI) (to December of each year)	21.4	27.3	18.7	12.7	12.2
Balance of Trade Surplus / Deficit (in hundreds of millions of US dollars)	15.8	12.7	15.8	7.5	-9.8

RELEVANT INDICATORS OF DOMESTIC ECONOMY

Growth Rate of Gross Domestic Product (%)

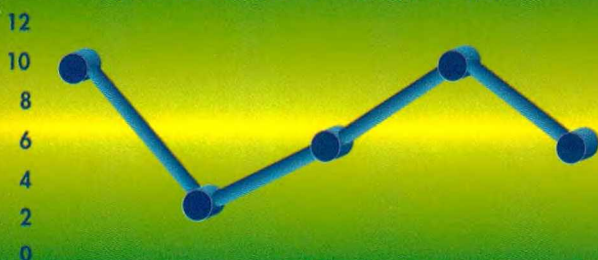

National Unemployment Rate (%)

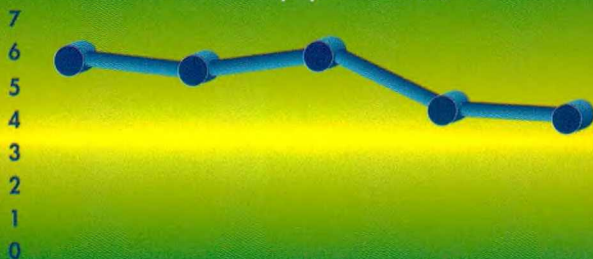

Consumer Price Index Variation (%)

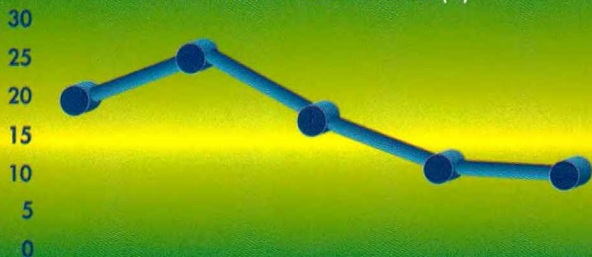

Balance of Trade (Hundreds of millions US dollars)

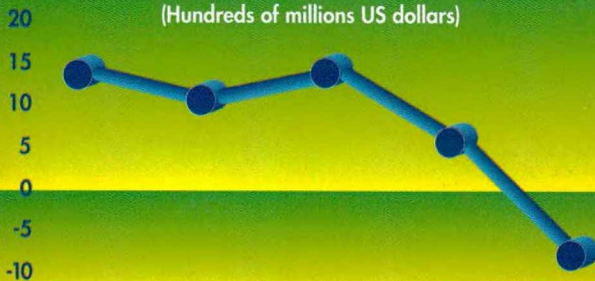

1989

1990

1991

1992

1993

	1989	1990	1991	1992	1993
--	------	------	------	------	------

NATIONAL ACCOUNTS (D) (*)

Gross Domestic Product Expenditure

(Millions of 1986 Chilean pesos)

Final consumption of households and private non-profit organizations	2,838,720	2,918,233	3,137,830	3,453,527	3,720,590
Government final consumption	444,418	438,528	456,430	480,341	504,167
Changes in inventory	106,275	5,612	23,542	23,620	-17,750
Gross fixed capital formation	1,028,947	1,092,030	1,050,957	1,301,364	1,506,241
Exports of goods and services	1,372,842	1,494,197	1,643,912	1,918,413	2,002,136
Minus: Imports of goods and services	1,482,896	1,512,557	1,607,597	1,988,557	2,217,129

Gross Domestic Product Expenditure

	4,308,306	4,436,043	4,705,074	5,188,708	5,498,255
--	-----------	-----------	-----------	-----------	-----------

Gross Domestic Product Expenditure Index (1985 = 100)	242.6	249.8	265.0	292.2	309.7
---	-------	-------	-------	-------	-------

Gross Domestic Product Expenditure per capita Index (1985 = 100)	226.9	229.9	240.0	260.5	271.7
--	-------	-------	-------	-------	-------

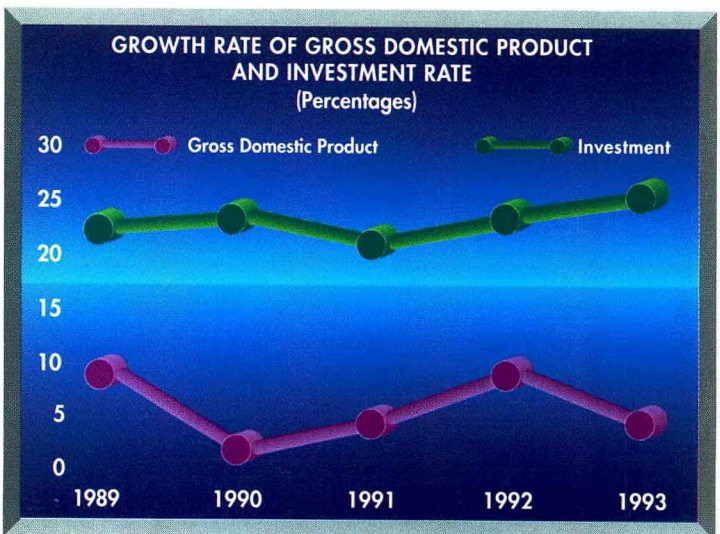

	1989	1990	1991	1992	1993
Annual Variation of Gross Domestic Product Expenditure (Percentage)	10.2	3.0	6.1	10.3	6.0
Final consumption of households and private non-profit organizations	10.5	2.8	7.5	10.1	7.7
Final government consumption	2.4	-1.3	4.1	5.2	5.0
Gross fixed-capital formation	26.4	6.1	-3.8	23.8	15.7
Exports of goods and services	15.9	8.8	10.0	16.8	4.4
Less: Imports of goods and services	24.5	2.0	6.3	23.7	11.5
Gross Domestic Product by Economic Activity (Millions of 1986 Chilean pesos)	4,308,306	4,436,043	4,705,074	5,188,708	5,498,255
Agriculture, livestock and forestry	320,748	347,870	355,971	370,055	373,801
Fishing	50,677	48,069	52,656	58,203	59,074
Mining	403,981	396,352	417,303	423,621	426,364
Manufacturing	776,409	780,647	825,436	916,556	949,230
Electricity, gas and water	99,378	97,644	121,174	148,564	156,247
Construction	227,087	237,306	246,324	277,927	316,800
Trade, hotels and catering	634,809	667,182	708,325	807,555	877,829
Transport and communications	293,382	312,301	342,252	390,901	421,816
Financial services	561,568	580,928	630,012	699,901	749,763
Housing	203,146	208,428	212,597	215,999	221,399
Personal services (6)	334,540	344,634	356,712	369,745	384,562
Public administration	147,455	149,578	151,642	156,267	158,664
Subtotal	4,053,180	4,170,939	4,420,404	4,835,294	5,095,549
Less: Bank charges	310,104	315,542	338,396	373,456	396,342
Plus: Net VAT	357,189	368,972	393,307	435,367	470,754
Plus: Import duties	208,041	211,674	229,759	291,503	328,294
Annual Growth Rate of Gross Domestic Product by Economic Activity (Percentage)	10.2	3.0	6.1	10.3	6.0
Agriculture, livestock and forestry	2.6	8.5	2.3	4.0	1.0
Fishing	12.2	-5.1	9.5	10.5	1.5
Mining	9.6	-1.9	5.3	1.5	0.6
Manufacturing	10.9	0.5	5.7	11.0	3.6
Electricity, gas and water	-2.8	-1.7	24.1	22.6	5.2
Construction	17.2	4.5	3.8	12.8	14.0
Trade, hotels and catering	12.6	5.1	6.2	14.0	8.7
Transport and communications	13.5	6.4	9.6	14.2	7.9
Financial services	13.9	3.4	8.4	11.1	7.1
Housing	1.7	2.6	2.0	1.6	2.5
Personal services (6)	3.5	3.0	3.5	3.7	4.0
Public administration	-0.3	1.4	1.4	3.0	1.5
Subtotal	9.3	2.9	6.0	9.4	5.4
Less: Bank charges	13.5	1.8	7.2	10.4	6.1
Plus: Net VAT	12.2	3.3	6.6	10.7	8.1
Plus: Import duties	32.1	1.7	8.5	26.9	12.6
Product - Income (Millions of 1986 Chilean pesos)					
Gross Domestic Product at market prices	4,308,306	4,436,043	4,705,074	5,188,708	5,498,255

	1989	1990	1991	1992	1993
- Net factor income from the rest of the world	-350,702	-305,875	-314,935	-322,714	-262,894
Gross National Product	3,957,604	4,130,168	4,390,139	4,865,994	5,235,361
- Net current external transfers	29,145	28,240	48,946	58,839	63,244
- Effect of terms of trade	265,651	157,394	191,925	174,201	48,790
Available Real Gross National Income	4,252,400	4,315,802	4,631,010	5,099,034	5,347,395
Product - Income (Millions of Chilean pesos of each year)					
Gross Domestic Product at market prices	7,502,336	9,202,654	11,870,595	14,957,499	17,663,643
- Net factor income from the rest of the world	-531,647	-568,089	-648,223	-694,159	-625,251
Gross National Product	6,970,689	8,634,565	11,222,372	14,263,340	17,038,392
- Net current external transfers	57,555	60,705	118,700	142,168	155,444
Available Gross National Income	7,028,244	8,695,270	11,341,072	14,405,508	17,193,836
Total Consumption	5,252,195	6,632,669	8,691,609	11,099,636	13,434,253
Gross National Savings	1,776,049	2,062,601	2,649,463	3,305,872	3,759,583
External Savings (National Current-Account Surplus)	139,005	213,369	-20,010	301,667	867,995
Gross Capital Formation	1,915,054	2,275,970	2,629,453	3,607,539	4,627,578
Gross Fixed-Capital Formation	1,736,427	2,264,742	2,572,164	3,541,946	4,682,701
Product - Income Relation (Percentages based on Chilean pesos of each year)					
Gross Domestic Product at market prices	100.0	100.0	100.0	100.0	100.0
- Net factor income from the rest of the world	-7.1	-6.2	-5.5	-4.6	-3.5
Gross National Product	92.9	93.8	94.5	95.4	96.5
- Net current external transfers	0.8	0.7	1.0	1.0	0.9
Available Gross National Income	93.7	94.5	95.5	96.3	97.3
Total Consumption	70.0	72.1	73.2	74.2	76.1
Gross National Savings	23.7	22.4	22.3	22.1	21.3
External Savings (National Current-Account Surplus)	1.9	2.3	-0.2	2.0	4.9
Gross Capital Formation	25.5	24.7	22.2	24.1	26.2
Gross Fixed-Capital Formation	23.1	24.6	21.7	23.7	26.5

1989 1990 1991 1992 1993

PUBLIC FINANCE (E)

Treasury

Economic Classification

Domestic Currency plus

Foreign Currency

(Billions of Chilean pesos
of 1992)

	1989	1990	1991	1992	1993
I. Income	2,771.2	2,486.6	2,958.7	3,338.1	3,560.4
Operating income	204.9	60.2	65.3	70.4	78.6
Taxes (net)	2,221.2	2,129.1	2,618.0	2,957.6	3,250.6
Copper Stabilization Fund (CSF) (net)	280.8	226.3	176.9	211.1	116.4
Transfers	0.0	0.0	5.6	5.7	11.0
Assets sales	1.9	1.5	1.2	1.4	0.8
Fixed	1.9	1.5	1.2	1.4	0.8
Financial	0.0	0.0	0.0	0.0	0.0
Payments of loans	0.2	0.4	0.8	1.3	1.3
Other income	62.0	69.1	90.8	90.5	101.7
II. Expenditure	2,412.9	2,402.7	2,675.2	2,980.0	3,277.2
Subsidies	112.2	103.4	106.0	112.5	117.0
Other operating expenditures	198.5	142.3	126.5	216.9	176.9
Public Debt Interest	194.8	189.7	251.7	222.6	250.2
Domestic debt	73.9	78.6	125.2	62.2	60.0
Foreign debt	120.9	111.2	126.4	160.4	190.2
Treasury contributions	1,907.2	1,967.1	2,191.1	2,428.1	2,733.2
BALANCE					
SURPLUS(+)- DEFICIT(-)					
TOTAL (I - II)	358.3	83.9	283.4	358.1	283.2
Item:					
Deposits received in the Copper Stabilization Fund (CSF)	563.0	341.4	106.0	45.3	(35.2)
Disbursements of the Petrole- um Stabilization Fund (PSF)	0.0	0.0	27.7	(4.7)	(12.1)
Public debt amortization	916.7	246.4	193.1	126.2	248.3

	1989	1990	1991	1992	1993
--	------	------	------	------	------

AGRICULTURE (A)
Main Agricultural
Products

Cropland (7)
(Thousands of hectares)

Total	1,110.6	1,087.4	996.1	987.6	861.8
Cereals					
Wheat	540.3	582.8	466.5	460.7	395.1
Oats	68.7	78.3	76.5	63.6	68.2
Barley	24.6	26.3	31.7	28.4	22.9
Rye	2.9	2.3	2.9	2.6	1.2
Rice	43.0	32.6	29.8	31.8	29.1
Corn	124.7	101.1	99.6	107.3	106.0
Other	4.3	4.4	7.2	7.9	8.4
Legumes and Potatoes					
Beans	63.4	68.6	88.4	70.0	46.7
Lentils	14.7	13.9	14.9	19.0	13.4
Peas	6.6	6.0	5.9	6.3	5.8
Chick-Peas	7.8	8.7	12.2	12.9	10.7
Potatoes	62.7	55.1	59.3	62.4	63.5
Other	3.5	2.9	3.1	2.4	2.4
Industrial Crops					
Sugar Beet	51.6	43.3	38.8	50.9	51.1
Sunflower	15.0	11.8	13.5	11.8	6.5
Rapeseed	61.1	32.0	29.5	31.6	9.5
Other	15.8	17.2	16.3	18.2	21.4

Output
(Thousands of metric
quintals)

Cereals					
Wheat	17,655.3	17,182.1	15,886.8	15,565.9	13,223.4
Oats	1,645.3	2,054.7	2,066.8	1,827.0	2,024.4
Barley	850.9	915.9	1,069.6	1,090.9	839.7
Rye	89.2	61.7	86.9	75.4	29.2
Rice	1,851.9	1,360.1	1,171.1	1,335.3	1,306.3
Corn	9,384.6	8,231.5	8,357.2	9,110.6	8,995.0
Legumes and Potatoes					
Beans	730.2	870.9	1,169.5	906.9	545.6
Lentils	78.1	82.7	118.8	157.8	98.0
Peas	58.3	66.5	53.5	77.8	49.1
Chick-Peas	41.6	60.3	87.8	186.4	107.7
Potatoes	8,815.6	8,287.5	8,439.4	10,232.4	9,260.4
Industrial Crops					
Sugar Beet	28,096.6	23,264.8	21,498.2	29,778.8	29,946.7
Sunflower	318.7	273.3	324.0	262.8	132.2
Rapeseed	1,129.1	532.0	576.8	617.1	208.7

	1989	1990	1991	1992	1993
Yield (Metric quintals per hectare)					
Cereals					
Wheat	32.7	29.5	34.1	33.8	33.5
Oats	24.0	26.2	27.0	28.7	29.7
Barley	34.6	34.8	33.7	38.4	36.6
Rye	31.1	27.0	30.0	29.6	24.3
Rice	43.1	41.7	39.4	42.0	44.9
Corn	75.3	81.4	83.9	84.9	84.9
Legumes and Potatoes					
Beans	11.5	12.7	13.2	13.0	11.7
Lentils	5.3	5.9	8.0	8.3	7.3
Peas	8.9	11.0	9.1	12.4	8.5
Chick-Peas	5.3	7.0	7.2	14.5	10.0
Potatoes	140.6	150.3	142.2	164.0	145.9
Industrial Crops					
Sugar Beet	544.5	537.3	554.6	585.6	585.9
Sunflower	21.2	23.1	23.9	22.2	20.3
Rapeseed	18.5	16.7	19.6	19.5	21.9
Vineyards used for Wine and Pisco (*)					
Area (Thousands of hectares)	60.8	59.5	58.9	60.7	65.6
Output (Thousands of liters)	335,211.5	329,789.4	327,587.8	278,059.1	320,390.9
Yield (Thousands of liters per hectare)	5,516	5,546	5,559	4,582	4,887

	1989	1990	1991	1992	1993
FRUITGROWING (A)					
Area Planted with Fruit Trees (8) (Thousands of hectares)					
Plum	10.2	9.1	9.3	9.6	10.4
Apricot	2.0	2.4	2.4	2.2	2.3
Peach	11.9	13.3	12.8	13.9	14.5
Kiwi	10.6	10.8	10.6	11.3	10.4
Lemon	6.6	7.6	6.86	7.1	7.5
Apple	26.2	24.7	24.9	25.2	25.7
Orange	9.9	9.1	8.5	8.0	7.9
Nectarine	7.0	6.4	6.9	7.7	8.4
Avocado	8.2	8.7	9.4	10.2	10.8
Pear	13.5	13.7	14.9	15.6	15.9
Table Grape Vineyards	46.9	48.2	47.3	47.7	48.1
Fruit Production (Thousands of metric tons)					
Plums	92.0	88.3	90.9	95.1	103.3
Apricots	12.3	19.2	12.5	17.1	23.5
Peaches	119.1	134.3	125.9	162.9	166.1
Kiwi	13.5	17.1	33.5	57.2	86.1
Lemons	72.7	101.7	96.2	83.5	93.7
Apples	693.0	631.9	725.4	829.9	901.6
Oranges	125.6	102.0	127.2	126.1	91.6
Nectarines	93.2	81.0	85.2	88.8	78.8
Avocados	28.8	25.2	38.9	39.7	34.6
Pears	126.3	111.4	133.2	176.2	206.2
Table Grapes	465.5	595.6	600.5	632.5	635.9
Fruit Yield (Metric tons per hectare)					
Plums	9.0	9.7	9.8	9.9	9.9
Apricots	6.1	8.1	5.2	7.7	10.2
Peaches	10.0	10.1	9.8	11.8	11.5
Kiwi	1.3	1.6	3.2	5.1	8.3
Lemons	11.1	13.4	14.0	11.7	12.5
Apples	26.5	25.6	29.2	32.9	35.1
Oranges	12.7	11.2	14.9	15.8	11.6
Nectarines	13.3	12.7	12.3	11.5	9.4
Avocados	3.5	2.9	4.1	3.9	3.2
Pears	9.4	8.1	9.0	11.3	13.0
Table Grapes	9.9	12.4	12.7	13.3	13.2

	1989	1990	1991	1992	1993
--	------	------	------	------	------

FORESTRY

Industrial Output (G)

Timber (Thousands of cubic meters)	2,680.8	3,326.9	3,217.5	3,019.1	3,112.9
Mechanic Pulp (Thousands of metric tons)	161.0	159.8	179.0	181.0	182.7
Cellulose Sulfate and Sulfite (Thousands of metric tons)	679.8	644.3	934.0	1,499.0	1,681.5
Paper and Cardboard (Thousands of metric tons)	437.8	462.0	485.0	508.0	527.7
Veneer (Thousands of metric tons)	4.3	6.7	9.5	21.2	29.8
Fiber and Grain Boards (Thousands of metric tons)	186.2	219.1	224.1	284.2	367.2
Plywood (Thousands of metric tons)	24.1	26.3	35.6	37.2	38.6

Annually Reforested

Area (Hectares) (AC)	86,703	94,130	117,442	130,429	124,754
--------------------------------	---------------	---------------	----------------	----------------	----------------

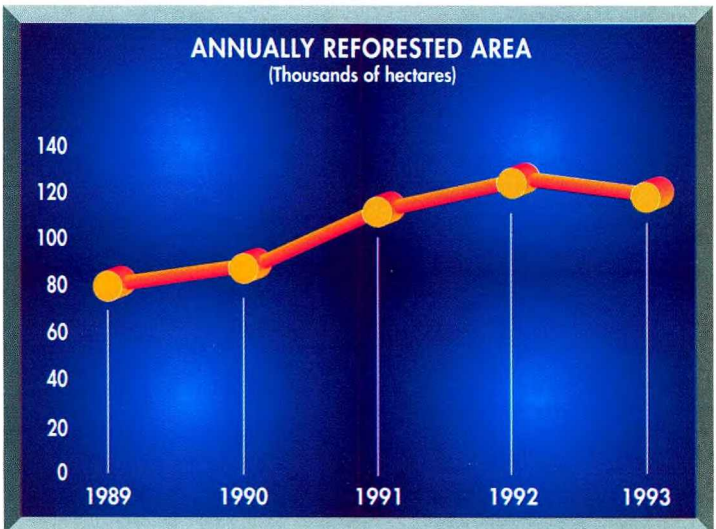

	1989	1990	1991	1992	1993
LIVESTOCK					
Meat Production by Specie (A) (Thousands of metric tons)					
Cattle	221.4	242.4	229.8	200.0	224.1
Sheep	13.0	14.9	13.5	12.8	13.4
Hog	113.2	123.2	128.8	137.6	147.3
Horse	10.3	10.8	11.5	9.5	6.6
Goat	0.3	0.2	0.2	0.3	0.2
Poultry (F) (Thousands of metric tons of carcass weight)	111.0	120.3	140.7	212.0	250.6
Milk (A) (Millions of liters)	770.6	890.3	947.7	1,021.1	1,121.1
Eggs (A) (Millions of units)	1,467.0	1,592.0	1,647.0	1,710.0	1,813.0
Greasy Wool (F) (Thousands of metric tons)	20.0	18.3	18.8	19.0	19.1
FISHING (H)					
Total Catch per Specie and Final Use (Thousands of metric tons)					
Total	6,633.8	5,425.5	6,166.1	6,628.4	6,190.6
Fish	6,290.5	5,044.4	5,829.7	6,303.6	5,863.6
Fresh Consumption	178.1	196.0	161.1	334.7	322.5
Processed	6,112.4	4,848.4	5,668.6	5,968.9	5,541.1
Shellfish	163.8	152.2	176.8	198.2	171.3
Fresh Consumption	33.2	23.4	23.0	23.1	19.1
Processed	130.6	128.8	153.8	175.1	152.2
Algae	179.5	228.9	159.6	126.6	155.8
Fishing Industrial Production (Thousands of metric tons of finished products)					
Total	1,792.4	1,436.4	1,640.6	1,629.6	1,594.4
Frozen	66.3	95.2	103.3	130.2	133.5
Canned	84.0	79.1	64.1	76.3	71.2
Fishmeal	1,377.7	1,069.2	1,227.9	1,266.8	1,188.7
Fish Oil	260.1	188.3	241.2	153.0	191.2
Others (9)	4.3	4.6	4.1	3.3	9.8

	1989	1990	1991	1992	1993
MINING					
Mining Production					
Index (A)					
(Base: 1990 average = 100)					
General Index	99.2	100.0	111.8	118.6	124.8
Metal Minerals Index	99.1	100.0	113.4	122.0	129.3
Non-Metal Minerals Index	100.8	100.0	98.5	90.9	88.2
Production					
Copper (Thousands of fine metric tons) (I)	1,609.3	1,588.4	1,814.3	1,932.7	2,055.4
Refined	1,071.0	1,191.6	1,228.3	1,242.3	1,265.5
Blister	195.6	136.9	67.8	84.2	84.1
Bulk (10)	342.7	259.9	518.2	606.2	705.8
Gold (Fine metric tons) (J)	22.6	27.5	28.9	33.8	33.5
Silver (Fine metric tons) (J)	545.4	654.6	676.3	1,028.6	985.0
Coal (Thousands of gross metric tons) (J)	2,419.0	2,744.6	2,579.2	1,929.3	1,585.0
Coal (Thousands of net metric tons) (J)	2,403.6	2,729.3	2,562.7	1,913.0	1,580.6
Iron (Thousands of metric tons) (J)					
Ore	8,760.7	8,247.9	8,414.4	7,224.0	7,409.5
Pellets	4,249.3	4,243.2	4,255.6	4,002.5	3,494.4
Molybdenum (Thousands of fine metric tons) (J)	16.6	13.8	14.4	14.8	14.9
Crude Oil (Thousands of cubic meters) (K)	1,281.9	1,137.9	1,033.3	862.2	825.1
Natural Gas (Millions of cubic meters) (K)	4,235.9	4,198.3	4,067.2	4,037.9	4,196.2
Petroleum By-Products (K)					
(Thousands of cubic meters)					
Gasoline (11)	1,985.3	1,967.3	1,981.9	2,107.3	2,306.4
Kerosene (12)	561.8	521.7	625.8	642.1	701.9
Diesel Oil	2,178.6	2,372.3	2,411.1	2,399.6	2,643.1
Liquefied Gas	853.9	784.0	728.6	801.9	855.6

	1989	1990	1991	1992	1993
MANUFACTURING					
General Index of Industrial Production (L) (Annual average) (Base: 1980 average = 100)	137.0	137.3	139.9	156.4	163.8
Non-Durable Consumer Goods	134.3	136.7	143.3	165.7	175.5
Durable Consumer Goods	123.7	108.6	105.4	135.3	171.8
Transport Materials	98.4	87.6	101.8	129.0	142.5
Capital Goods	113.1	138.9	119.4	147.1	180.5
Intermediate Goods for Industry	137.3	132.8	134.2	140.0	138.5
Intermediate Goods for Construction	148.7	152.1	158.8	182.9	199.0
Intermediate Goods for Mining	153.4	168.4	178.8	197.4	196.7
Intermediate Goods for Agriculture, Livestock and Forestry	216.1	171.6	175.9	212.3	204.3
Packings and Accesories	128.4	136.7	149.8	170.6	174.7
Energy, Fuels and Lubricants	128.5	130.7	131.7	138.0	148.2
Office Furniture and Stationery	102.5	100.9	100.4	105.1	108.8



	1989	1990	1991	1992	1993
General Index of Industrial Sales (L) (Annual average) (Base: 1980 average =100)	137.6	138.2	145.3	159.4	167.7
Non-Durable Consumer Goods	128.2	131.9	137.6	153.9	170.8
Durable Consumer Goods	123.3	122.7	146.1	170.9	208.1
Transport Materials	100.5	93.1	105.9	133.7	145.3
Capital Goods	101.9	126.4	107.0	129.6	162.8
Intermediate Goods for Industry	141.0	140.5	144.4	154.3	152.9
Intermediate Goods for Construction	146.1	148.8	164.7	188.4	200.5
Intermediate Goods for Mining	159.9	159.2	174.5	188.4	189.7
Intermediate Goods for Agriculture and Forestry	230.4	177.2	198.7	196.1	159.4
Packings and Accesories	131.8	136.0	152.4	165.1	168.8
Energy, Fuels and Lubricants	124.9	132.6	134.7	140.9	152.0
Office Furniture and Stationery	104.6	102.3	102.2	105.2	109.4
Production of Selected Industries					
Newsprint (A) (Thousands of metric tons)	175.5	170.5	172.9	166.1	185.5
Cellulose (A) (Thousands of metric tons)	655.7	690.8	798.0	1,075.9	1,033.7
Sheet Glass (A) (Thousands of metric tons)	5,676.8	5,684.0	5,730.3	6,653.4	7,068.7
Cement (A) (Thousands of metric tons)	2,010.3	2,115.2	2,250.8	2,660.3	3,024.3
Steel Ingots (AD) (Thousands of metric tons)	760.0	735.5	763.4	954.6	1,022.4
Flour Mills (A) Grinding of Hard and Soft Wheat (Thousands of metric tons)	1,444.8	1,554.4	1,564.2	1,603.0	1,578.9
Automobile Industry (M) (Assembled units)					
Cars	6,861	3,014	3,357	4,610	4,324
Pickup Trucks	9,218	7,962	9,172	14,183	16,230
Vans	414	72	228	164	359

	1989	1990	1991	1992	1993
CONSTRUCTION					
Average Type Construction					
Cost Index (N) (13) (Annual average) (Base: December 1978 = 100)	706.5	889.1	1,090.7	1,293.1	1,514.9
Intermediate Goods for Construction (L) (Annual average) (Base: 1980 average = 100)					
Production Index	148.7	152.1	158.8	182.9	199.0
Sales Index	146.1	148.8	164.7	188.4	200.5
Total Built-up Area (A) (14) (Thousands of square meters)					
Private Sector	6,309.5	6,065.3	7,404.6	9,257.8	9,750.3
Housing	4,754.4	4,482.0	5,177.2	6,845.4	7,032.7
Industry, Trade and Financial Institutions	1,337.3	1,356.0	2,002.5	2,116.5	2,413.5
Services	217.8	227.3	224.8	295.9	304.1
Public Sector	226.9	178.0	237.7	196.3	223.9
Housing	72.6	13.4	35.4	31.2	21.8
Industry, Trade and Financial Institutions	9.1	24.7	24.6	13.4	25.8
Services	145.2	139.9	177.8	151.7	176.2
Number of Dwellings (A) (Units)					
Authorized Construction in the Private Sector	83,891	78,904	88,481	105,669	117,392
Authorized Construction in the Private Sector	82,520	78,621	87,956	105,266	117,076
Construction under way in the Public Sector	1,371	283	525	403	316
Delivery of Construction Materials (N)					
Rounded Iron Bars (Metric tons)	139,526	126,596	112,157	165,596	199,667
Cement (Thousands of bags of 42.5 kg)	47,151	48,702	52,515	62,557	71,151
Sheet Glass Sales (A) (Thousands of square meters)	4,247.9	4,948.0	5,604.7	5,810.8	6,208.7

AREA BUILT IN THE COUNTRY PUBLIC AND PRIVATE SECTORS

(Thousands of square meters)

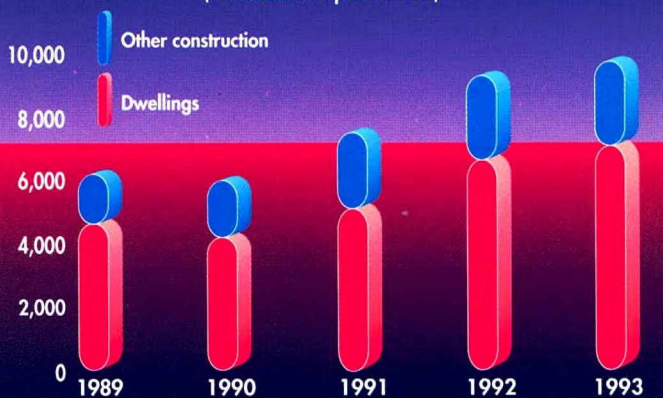

1989 1990 1991 1992 1993

ENERGY

Installed Electric Power (O) (P) (Thousands of kW)	4,078.8	4,443.0	5,116.0	5,200.0	(n.d.)
Thermoelectric	1,789.3	2,012.0	2,018.0	2,090.0	(n.d.)
Self-Producers	879.3	993.0	1,015.0	1,108.0	(n.d.)
Public Services	910.0	1,019.0	1,003.0	982.0	(n.d.)
Hydroelectric	2,289.5	2,431.0	3,098.0	3,110.0	(n.d.)
Self-Producers	89.1	87.0	88.0	99.0	(n.d.)
Public Services	2,200.4	2,344.0	3,010.0	3,011.0	(n.d.)
Electric Power Generation (O) (P) (Millions of kWh)	17,810.4	18,374.0	19,961.0	22,353.0	(n.d.)
Thermoelectric	8,207.1	9,404.0	6,833.0	5,609.0	(n.d.)
Self-Producers	3,453.9	3,771.0	4,208.0	4,893.0	(n.d.)
Public Services	4,753.2	5,633.0	2,625.0	716.0	(n.d.)
Hydroelectric	9,603.3	8,970.0	13,128.0	16,744.0	(n.d.)
Self-Producers	692.2	687.0	694.0	789.0	(n.d.)
Public Services	8,911.1	8,283.0	12,434.0	15,955.0	(n.d.)
Energy Consumption According to Source (P) (Teracalories)	147,150	156,837	157,075	168,521	(n.d.)
Electricity	13,576	14,126	15,253	17,192	(n.d.)
Coal, Coke and Tar	25,971	28,860	24,370	22,169	(n.d.)
Petroleum By-Products and Natural Gas	65,410	69,003	71,206	77,261	(n.d.)
Gas (15)	17,100	18,245	16,495	18,901	(n.d.)
Firewood and Others	25,093	26,603	29,751	32,998	(n.d.)

	1989	1990	1991	1992	1993
Mining and Industrial Electric Consumption by Activity (O) (P) (Millions of kWh)	9,825	10,186	11,393	13,272	(n.d.)
Copper	3,916	4,280	4,596	5,086	(n.d.)
Nitrate	222	208	195	210	(n.d.)
Iron	269	291	310	293	(n.d.)
Paper and Cellulose	1,055	1,208	1,546	2,087	(n.d.)
Steel	335	330	332	404	(n.d.)
Petrochemicals	242	249	303	376	(n.d.)
Cement	256	273	293	339	(n.d.)
Sugar	82	71	71	91	(n.d.)
Fishing	-	91	101	126	(n.d.)
Other manufacturing and mines	3,449	3,185	3,646	4,260	(n.d.)
Industrial Consumption Index of Electric Power (L) (Base: 1982 average =100)	188.2	194.9	206.4	229.1	244.1
Gross Consumption of Electric Power per Inhabitant / year (O) (P) (kWh)	1,374	1,395	1,506	1,681	(n.d.)
Oil By-Products Consumption (K) (Thousands of cubic meters)					
Fuel Oil	1,272.3	1,310.7	1,346.8	1,478.0	1,577.0
Diesel Oil	2,415.5	2,643.0	2,673.7	2,849.3	3,108.3
Domestic Kerosene	250.9	245.6	280.5	348.0	367.2
Engine Gasoline	1,801.6	1,879.6	2,014.2	2,228.4	2,394.0
Liquefied Gas	992.4	1,028.7	1,095.7	1,229.5	1,313.1

	1989	1990	1991	1992	1993
TRANSPORT					
National Commercial Aviation (Q)					
National Operations					
Passengers Carried (Thousands)	808.1	855.6	889.6	1,171.1	1,485.7
Passengers-Kilometer (Millions)	831.5	878.7	915.6	1,187.9	1,468.3
Freight Capacity (Millions of metric tons-kilometer)					
Available	177.4	186.9	179.2	232.6	286.3
Utilized	91.1	95.6	99.2	125.0	156.6
Passengers and Baggage	(74.8)	(79.1)	(82.4)	(106.9)	(132.1)
Goods	(15.6)	(15.8)	(16.0)	(17.4)	(23.6)
Mail	(0.7)	(0.7)	(0.8)	(0.7)	(0.9)
International Operations					
Passengers Carried (Thousands)	452.4	489.4	492.6	583.6	712.2
Passengers-Kilometer (Millions)	1,970.3	2,101.3	2,115.9	2,494.6	2,770.8
Freight Capacity (Millions of metric tons-kilometer)					
Available	797.4	950.5	1,000.0	1,289.0	1,396.2
Utilized	500.7	594.2	605.7	739.3	843.9
Passengers and Baggage	(177.3)	(189.1)	(190.4)	(224.5)	(249.4)
Goods	(321.2)	(402.7)	(412.7)	(511.9)	(592.3)
Mail	(2.2)	(2.4)	(2.6)	(2.9)	(2.2)
Railways (R)					
Passengers Carried (Thousands)	8,097.0	8,815.0	9,824.0	9,508.0	(n.d.)
Passenger-Kilometer (Millions)	1,055.8	1,075.6	1,122.9	1,007.9	(n.d.)
Freight Carried (Thousands of metric tons)	6,387.2	5,280.0	6,035.4	7,254.1	(n.d.)
Agricultural Products	578.7	507.3	613.6	618.8	(n.d.)
Forestry and Sea Products	1,574.2	1,791.6	1,870.4	2,477.5	(n.d.)
Minerals	3,661.7	2,371.2	2,974.6	3,503.1	(n.d.)
Livestock Products	24.9	13.5	6.0	3.2	(n.d.)
Manufactures and Foodstuffs	547.7	596.4	570.8	651.5	(n.d.)

	1989	1990	1991	1992	1992
Santiago Subways					
Passengers carried (Thousands) (A)					
Line 1	-	115.4	113.1	117.2	124.6
Line 2	-	39.7	42.5	43.3	39.6
Vehicle Traffic (A) (Thousands)	1,032.1	1,114.7	1,216.9	1,319.3	(n.d.)
Cars (16)	660.2	710.4	765.5	826.8	(n.d.)
Buses	25.5	28.7	30.4	30.3	(n.d.)
Trucks and Vans (17)	304.5	332.6	368.5	407.2	(n.d.)
Other Vehicles (18)	42.0	42.9	52.5	55.0	(n.d.)
Vehicle Traffic Recorded at Tollgates (S) (Thousands)					
Motor-cycles	18.7	16.6	16.8	17.7	22.6
Light Vehicles	7,991.2	8,301.5	8,957.9	9,998.7	10,685.0
Public Transport Vehicles	1,076.0	1,083.6	1,139.9	1,244.5	1,380.1
2-Axle Trucks	976.6	933.4	940.2	1,022.7	1,003.4
Larger Trucks	106.6	120.1	138.0	179.1	264.2
Others	1,742.4	1,793.7	1,948.0	2,220.6	2,391.0
Passengers Carried by Bus, according to Route (A) (Thousands)					
Bus Terminals in Santiago	23,606.2	21,797.5	21,865.7	26,029.2	28,512.5
North	2,985.2	3,133.9	3,597.3	4,768.1	6,720.0
South	17,738.0	22,870.9	17,783.6	23,914.8	22,693.0
Loaded and Unloaded Cargo by Domestic and Foreign Ships (A) (Thousands of metric tons)					
Loaded	29,158.6	28,562.1	28,775.6	31,013.4	28,679.9
Unloaded	18,628.3	19,189.6	18,872.7	20,451.3	20,422.5

	1989	1990	1991	1992	1993
COMMUNICATIONS (A)					
Telephone Lines in Use (Thousands)	691.2	864.2	1,056.8	1,283.9	(n.d.)
Mail Handled by Post Office (Millions of units) (19)					
Domestic Mail	209.0	212.0	226.2	244.3	271.3
International Mail	11.8	11.7	11.2	11.2	10.9
TOURISM (A)					
Number of Passengers Registered in Tourism Hotels (Thousands)					
	1,789.0	1,903.2	2,089.1	1,908.3	(n.d.)
Chilean	1,254.0	1,235.8	1,271.3	(n.d.)	(n.d.)
Foreign	535.0	667.4	817.8	(n.d.)	(n.d.)
Number of Tourism Hotels (Units)					
	664	728	884	1,028	1,086
Available Day-Beds (Thousands)					
	12,597.0	13,274.2	14,600.6	(n.d.)	(n.d.)
Overnight Guests in Tourism Hotels (Thousands of days)					
	4,034.0	4,172.1	4,636.3	4,169.7	(n.d.)
Chilean	2,662.0	2,611.0	2,668.2	(n.d.)	(n.d.)
Foreign	1,372.0	1,561.1	1,968.1	(n.d.)	(n.d.)
Average Overnight Guests in Tourism Hotels (Days)					
	2.3	2.2	2.3	2.2	(n.d.)
Chilean	2.1	2.1	2.1	(n.d.)	(n.d.)
Foreign	2.6	2.3	2.4	(n.d.)	(n.d.)
Occupied Beds (Percentage) (20)					
	27.7	26.8	27.3	(n.d.)	(n.d.)

1989 1990 1991 1992 1993

PRICES

Consumer-Price Index, (CPI) (A)

(Base: April 1989 = 100)

General Index, Annual Average	105.23	132.63	161.52	186.44	210.17
General Index to December of Each Year	116.47	148.30	175.97	198.31	222.57
Annual Variation, Percentage (21)	21.40	27.30	18.70	12.70	12.20
CPI Sub-Indices (Annual average)					
Food	107.28	135.12	170.01	200.54	222.35
Housing	104.38	130.31	157.22	179.87	204.67
Clothing	101.26	115.54	137.31	158.41	175.04
Transport and Communications	109.87	142.22	162.95	177.43	195.63
Others	102.89	130.08	162.13	192.11	227.60

Wholesale-Price Index, (WPI) (A)

(Base: June 1992 = 100)

General Index, Annual Average	61.46	74.84	90.95	101.61	110.32
General Index to December of Each Year	67.07	84.33	98.23	106.95	114.14
Annual Variation, Percentage (21)	22.80	25.70	16.50	8.90	6.70
WPI Sub-Indices (Annual average)					
Domestic Products	58.92	72.60	89.61	101.39	109.45
Farming	59.55	71.51	90.41	103.63	110.44
Mining	68.92	86.30	101.66	103.44	105.41
Manufacturing	57.26	71.48	87.58	100.34	109.63
Imported Products	76.23	87.88	98.78	102.37	112.92

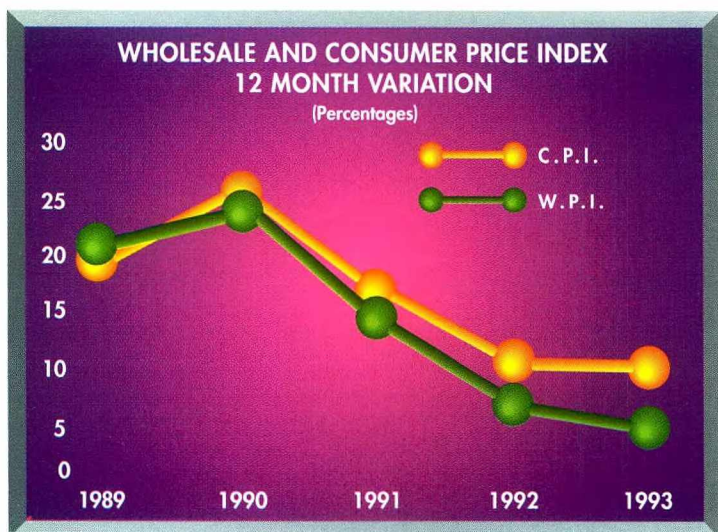

	1989	1990	1991	1992	1993
Real Sales Index by Economic Activity (T) (22)	100.00	99.57	122.29	111.67	118.10
(Base: 1989 = 100) (Annual average)					
Agriculture	100.00	94.64	196.90	159.47	157.42
Mining	100.00	100.55	182.17	170.91	147.96
Manufacturing	100.00	95.13	131.76	109.84	115.28
Electricity, Gas and Water	100.00	109.88	188.03	181.90	203.45
Construction	100.00	100.79	130.62	143.41	183.33
Trade, Hotels and Catering	100.00	94.19	141.49	129.78	139.12
Transport and Communications	100.00	101.20	173.86	147.00	156.11
Finance and Insurance	100.00	100.22	209.87	238.10	289.23
Services	100.00	95.01	166.16	187.03	206.30
Real Purchases Index by Economic Activity (T) (22)	100.00	100.81	105.20	111.24	120.04
(Base: 1989 = 100) (Annual average)					
Agriculture	100.00	104.31	163.11	169.81	175.25
Mining	100.00	112.17	161.33	132.71	157.11
Manufacturing	100.00	94.18	112.16	112.40	115.92
Electricity, Gas and Water	100.00	117.14	164.71	138.42	170.13
Construction	100.00	94.96	125.53	144.57	192.34
Trade, Hotels and Catering	100.00	91.00	116.82	126.83	135.01
Transport and Communications	100.00	99.44	129.54	145.06	163.90
Finance and Insurance	100.00	98.51	246.16	298.53	362.40
Services	100.00	94.61	180.99	208.95	223.22

	1989	1990	1991	1992	1993
Exchange Value of Some Foreign Currencies (D) (Annual average) (US dollars)					
United States Dollar	1.0000	1.0000	1.0000	1.0000	1.0000
Pound Sterling	1.6412	1.7848	1.7704	1.7666	1.5024
Swiss Franc	0.6127	0.7201	0.7012	0.7147	0.6780
Deutsche Mark	0.5331	0.6190	0.6055	0.6428	0.6061
French Franc	0.1571	0.1837	0.1781	0.1897	0.1771
Japanese Yen	0.0073	0.0069	0.0074	0.0079	0.0090

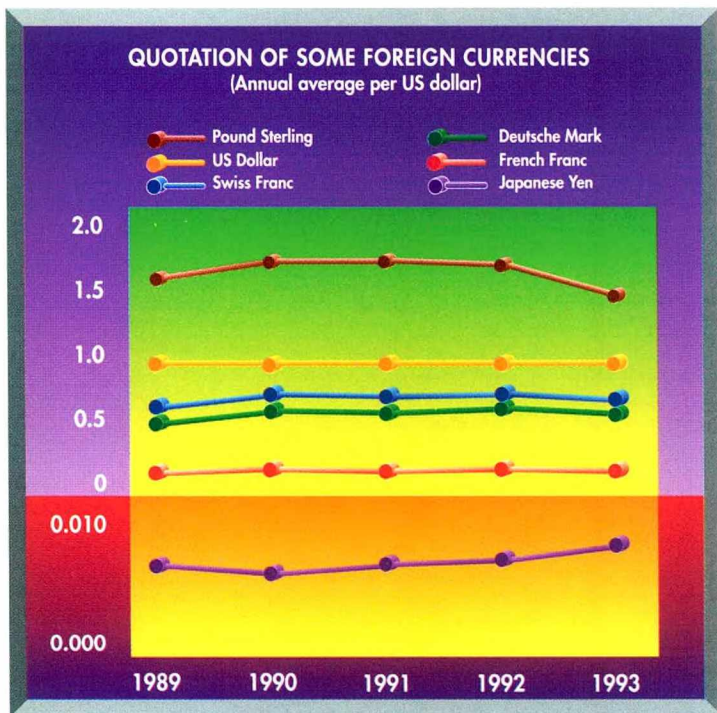

	1989	1990	1991	1992	1993
Exchange Rate Ch\$ / US\$ (Observed US dollar, Resolution 1458)	266.95	304.90	349.22	362.58	404.17
Real Exchange Rate Index (D) (Base: 1986 = 100) (Annual average)	108.62	112.76	106.44	97.61	96.87
Prices of Some Export and Import Products (Annual average)					
Selected Export					
Average Price of Refined Copper (I) (US\$ cents per pound)					
London Metal Exchange, (LME)	129.11	120.88	106.07	103.57	86.71
Producers in USA	130.95	123.16	109.33	107.42	91.56

	1989	1990	1991	1992	1993
Real Copper Price (D) (1980 US\$c average per pound) (23)	103.42	93.26	81.70	79.29	65.54
Price of Iron Ore in Brazil (U) (US dollars per metric ton)	26.50	30.80	33.25	31.60	28.11
Price of Fishmeal (U) (US dollars per metric ton) (Hamburg)	409.08	412.17	477.85	481.52	364.69

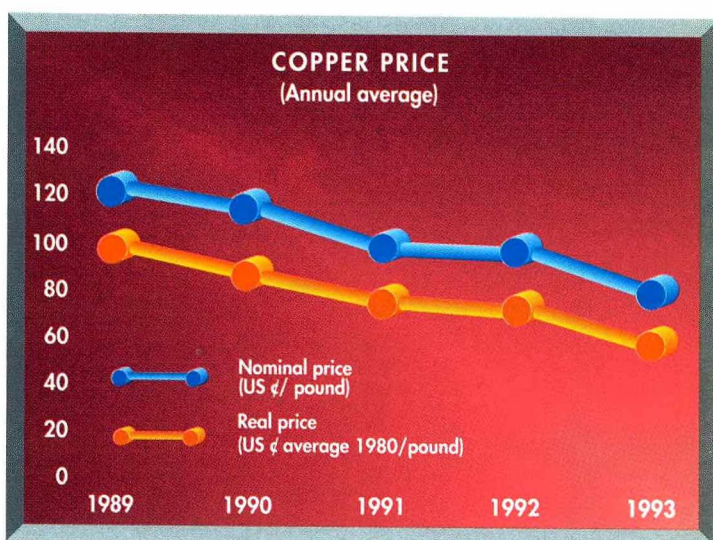

	1989	1990	1991	1992	1993
Selected Import					
Price of Crude Oil (D) (US dollars per barrel) (24)					
Nigeria	18.7	23.2	22.8	20.6	18.8
Venezuela	16.9	17.7	17.4	17.1	15.8
Angola	19.4	20.9	24.4	19.4	14.1
Ecuador	17.4	22.5	18.6	18.1	15.0
Gabon	18.2	24.5	21.5	18.7	16.9
Price of Wheat in USA (Gulf ports) (U) (US dollars per bushel)	4.61	3.69	3.50	4.12	3.82
General Price Index of Shares (IGPA) (V) (Average) (Base: Dec. 30, 1980 = 100)					
Nominal Value	586.45	895.99	2,027.30	2,810.63	3,041.74
Real Value	131.56	159.95	293.19	356.22	346.52

	1989	1990	1991	1992	1993
Price Index of Selected Shares (IPSA) (V)					
(Average)					
(Base: Dec. 30, 1980 = 100)					
Nominal Value	1,265.97	1,875.72	5,275.65	8,206.86	9,754.49
Real Value	287.44	341.53	777.94	1,048.16	1,224.29
Indexed Unit (UF) (W) (D)	4,894.41	6,116.14	7,533.00	8,744.60	9,873.80
(Annual average in Chilean pesos)					
MONETARY AND FINANCIAL SECTOR (D)					
I. Monetary Base	280,521.0	394,807.0	563,914.0	622,159.0	699,803.0
(End of period balance in millions of Chilean pesos)					
1. Currency	221,623.0	283,818.0	368,103.0	479,872.0	581,224.0
2. Reserves	58,898.0	110,989.0	195,811.0	142,287.0	118,579.0
II. Net Foreign Assets					
(End of period balance in millions of US dollars)					
1. Banco Central's International Reserves	2,948.1	5,357.5	6,640.5	9,009.2	9,758.6
2. Net Short-Term Foreign Assets of the Banking System (25)	-1,268.0	-1,243.2	-996.0	-2,535.7	-2,538.9
3. Foreign Medium-Term Liabilities					
- Banco Central	2,600.5	2,178.5	2,104.2	1,995.8	1,916.8
- Banking System (25)	1,729.5	1,252.5	846.8	827.5	734.1
III. Financial Liabilities					
(End of period balance in millions of Chilean pesos)					
A. Money	568,541.0	721,020.0	1,008,917.0	1,224,343.0	1,577,868.0
1. Private	412,244.0	484,238.0	746,663.0	872,517.0	1,102,850.0
2. Public	156,297.0	236,782.0	262,254.0	351,826.0	475,018.0
B. Private Sector Quasi-Money					
1. Time Deposits	1,309,414.0	1,721,716.0	2,391,562.0	3,199,544.0	4,025,790.0
2. Saving Deposits (Demand and Time deposits)	423,618.0	544,114.0	732,607.0	937,642.0	1,163,725.0
3. Foreign Currency Deposits	440,771.0	576,370.0	814,420.2	718,062.0	769,979.7
4. Bonds and Mortgage Bills in Circulation	453,763.0	627,615.0	861,797.0	1,110,257.0	1,482,897.0

1989 1990 1991 1992 1993

Components of the Monetary Indicators (D)
(Annual averages in billions of Chilean pesos)

C	167.0	196.5	267.2	352.6	434.4
D1	176.8	180.5	266.9	360.5	309.4
Dv	116.8	149.7	209.2	303.8	404.1
Ahv	3.8	3.9	5.4	8.3	11.0
Dp	1,096.0	1,531.6	1,967.4	2,781.6	3,668.6
Ahp	386.9	464.9	633.6	831.9	1,040.9
Dg	178.6	173.7	240.6	329.6	413.1
D2p	1,603.5	2,150.1	2,815.7	3,925.6	5,124.7
D2	1,678.6	2,233.5	2,913.4	4,052.0	5,260.6
Banco Central instruments held by the nonfinancial private sector	812.8	1,429.9	2,170.6	2,882.4	3,757.9
Treasury promissory notes held by the nonfinancial private sector	22.7	20.2	17.2	16.9	16.6
Credit bills held by the non-financial private sector	293.1	406.2	581.8	796.7	1,087.3
Private sector deposits in foreign currency	347.3	486.3	603.2	631.6	639.1

Monetary Indicators (D)
(Annual average in billions of Chilean pesos)

E	267.0	330.2	445.5	627.2	676.4
M1	343.8	377.0	534.1	713.1	743.8
M1A	464.4	530.6	748.8	1,025.2	1,159.0
M2	1,439.8	1,908.5	2,501.5	3,494.7	4,412.4
M2A	1,560.3	2,062.1	2,716.2	3,806.8	4,827.6
M3	1,947.3	2,527.1	3,349.8	4,638.7	5,868.5
M3A	2,201.0	2,784.1	3,688.1	5,094.8	6,417.5
M4	2,760.1	3,957.0	5,520.4	7,521.1	9,626.4
M5	2,782.8	3,977.2	5,537.6	7,538.0	9,643.0
M6	3,075.9	4,383.4	6,119.4	8,334.8	10,730.3
M7	3,423.1	4,869.7	6,722.5	8,966.3	11,369.4

INTEREST RATES (D)
(Annual average)

**Short - Term:
30- to 89-Day Transactions (26)**

Deposits

Banks					
Nominal	27.46	39.67	22.01	18.06	17.96
Real	4.99	9.72	2.79	4.75	5.13
Financial Institutions					
Nominal	28.53	40.72	22.78	18.76	18.48
Real	5.87	10.55	3.44	5.38	5.60

Loans

Banks					
Nominal	35.68	48.19	28.25	23.75	24.02
Real	11.76	16.41	8.04	9.80	10.53
Financial Institutions					
Nominal	41.26	54.33	32.62	25.77	27.71
Real	16.36	21.23	11.72	11.60	13.83

	1989	1990	1991	1992	1993
90- to 365-Day Transactions (26)					
Deposits					
Banks					
Indexed	6.78	9.46	5.43	5.25	6.41
Non-Indexed	21.39	37.22	20.31	17.98	18.87
Financial Institutions					
Indexed	6.73	9.21	5.35	5.13	6.43
Non-Indexed	29.40	38.73	22.96	19.08	17.53
Loans					
Banks					
Indexed	9.43	13.28	8.47	8.13	9.23
Non-Indexed	45.15	60.61	38.58	32.65	34.28
Financial Institutions					
Indexed	10.47	13.85	8.51	9.11	9.86
Non-Indexed	58.75	80.44	57.53	49.99	53.56
International (Annual average)					
LIBO Rate 180-Day for Transactions in US dollars	9.27	8.32	6.07	3.93	3.43
PRIME Rate for Transactions in US dollars	10.87	10.01	8.47	6.25	6.00

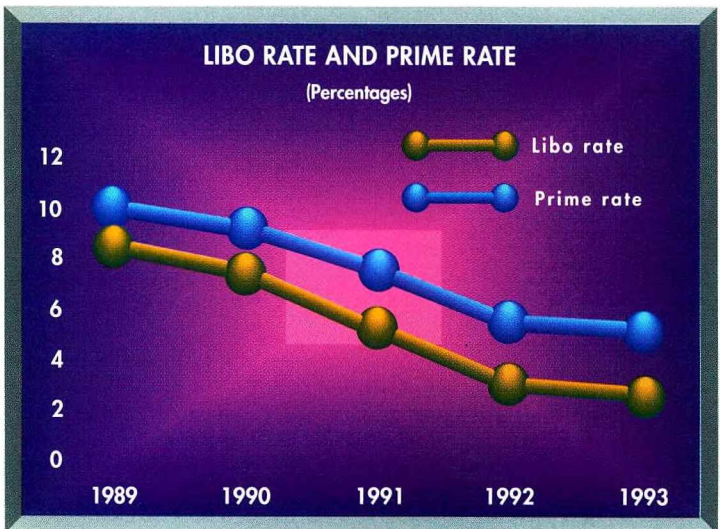

	1989(*)	1990(*)	1991(*)	1992(*)	1993(*)
BALANCE OF PAYMENTS (D)					
(Millions of US\$) (27)					
Current Account	-766.9	-597.2	142.6	-742.9	-2,091.9
Goods, Services and Income	-981.9	-796.2	-197.3	-1,174.1	-2,476.5
Balance of Trade	1,578.1	1,273.1	1,575.9	749.2	-978.6
Exports fob	(8,080.0)	(8,309.9)	(8,929.4)	(9,986.1)	(9,202.2)
Imports fob	(-6,501.9)	(-7,036.8)	(-7,353.5)	(-9,236.9)	(-10,180.8)
Nonfinancial Services	-634.0	-258.4	35.9	-63.5	5.4
Financial Services	-1,926.0	-1,811.0	-1,809.1	-1,859.8	-1,503.4
Unrequited Transfers	215.0	199.1	339.9	431.2	384.6
Capital Account	841.0	700.2	-425.2	384.3	2,186.0
Capital, Excluding Reserves	1,278.0	3,068.6	813.3	2,882.7	2,763.5
Foreign Investment	1,583.0	1,014.7	452.9	652.4	1,152.8
Decree Law 600	259.0	232.8	562.0	730.3	891.2
External Debt Capitalization	2.0	15.9	0.0	0.0	4.7
Others	1,322.0	766.0	-109.1	-77.9	257.0
Other Capital	-305.0	2,053.9	360.4	2,230.3	1,610.7
Public (28)	-448.0	37.0	-680.6	165.6	-669.8
Private	578.0	2,281.7	1,322.8	514.4	2,218.6
Banking	-435.0	-264.9	-281.9	1,550.3	61.9
Medium- and Long-Term	(-790.0)	(-250.2)	(-16.3)	(-2.0)	(38.8)
Short-Term	(355.0)	(-14.7)	(-265.6)	(1,552.3)	(23.1)
Reserves	-437.0	-2,368.3	-1,238.2	-2,498.4	-577.6
Total Change in Holdings	-398.0	-2,409.0	-1,283.2	-2,368.9	-749.4
Counterpart to Monetization /					
Demonetization of Gold	3.0	4.3	0.0	0.1	0.0
Counterpart to SDR					
Allocation / Payment	0.0	0.0	0.0	0.0	0.0
Count. to Valuation Changes	-42.0	36.4	45.0	-129.6	171.8
Errors and Omissions	-74.0	-103.0	281.6	358.6	-93.9
Balance of Payments	437.0	2,368.4	1,237.6	2,498.4	577.6
Surplus / Deficit					
BALANCE OF TRADE					
BY PRODUCT (D)					
(Millions of US dollars)					
Exports fob (29)					
Mining	4,819.0	4,590.1	4,393.0	4,723.5	3,976.0
Agricultural, Livestock					
and Sea Products	785.7	978.6	1,220.8	1,229.7	1,170.1
Fresh Fruit	543.5	703.8	948.6	940.8	844.3
Manufacturing	2,475.3	2,741.2	3,315.6	4,032.9	4,056.1
Fishmeal	507.8	379.6	464.6	538.4	363.7
Cellulose	321.1	314.9	305.4	527.3	443.2
Total fob	8,080.0	8,309.9	8,929.4	9,986.1	9,202.2
Copper	4,021.4	3,795.0	3,617.3	3,886.0	3,247.8
Non-Copper	4,058.6	4,514.9	5,312.1	6,100.1	5,954.4

	1989(*)	1990(*)	1991(*)	1992(*)	1993(*)
Imports cif (29)					
Consumer Goods	1,053.9	1,042.4	1,391.6	1,903.9	2,068.0
Food	(n.d.)	(n.d.)	(n.d.)	(n.d.)	(n.d.)
Non-Food	(n.d.)	(n.d.)	(n.d.)	(n.d.)	(n.d.)
Intermediate Goods	4,110.8	4,312.9	4,661.5	5,438.8	5,829.0
(Petroleum)	(635.7)	(893.7)	(800.6)	(838.1)	(815.8)
Capital Goods	1,979.5	2,322.3	2,040.6	2,786.0	3,228.4
Total Imports cif	7,144.2	7,677.6	8,093.7	10,128.7	11,125.4
Total Imports fob	6,501.9	7,036.8	7,353.5	9,236.9	10,180.8

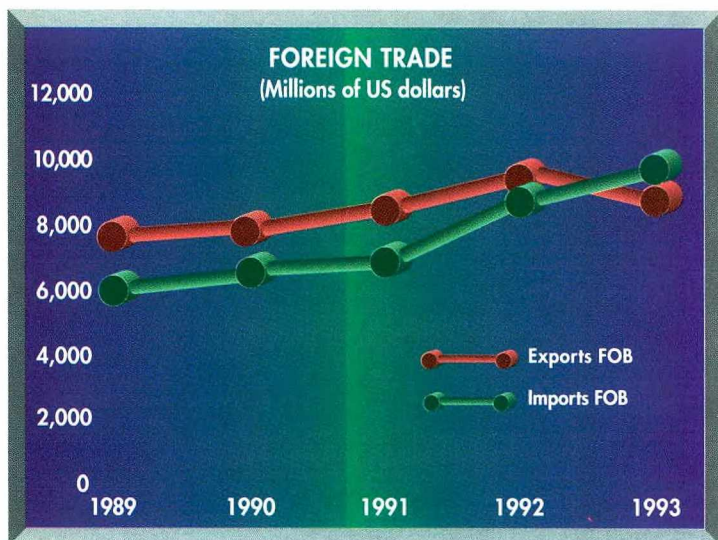

	1989(*)	1990(*)	1991(*)	1992(*)	1993(*)
--	---------	---------	---------	---------	---------

FOREIGN TRADE (D)

Exports

(Base: 1986 = 100)

Price Index	153.69	144.37	142.30	139.41	124.60
Quantum Index	126.20	140.71	150.54	171.95	178.91
Value Index	193.96	203.14	214.22	239.72	222.92

Imports

(Base: 1986 = 100)

Price Index	123.26	129.15	128.02	126.63	124.00
Quantum Index	180.83	186.59	199.75	256.23	291.76
Value Index	222.89	240.98	255.72	324.46	361.78

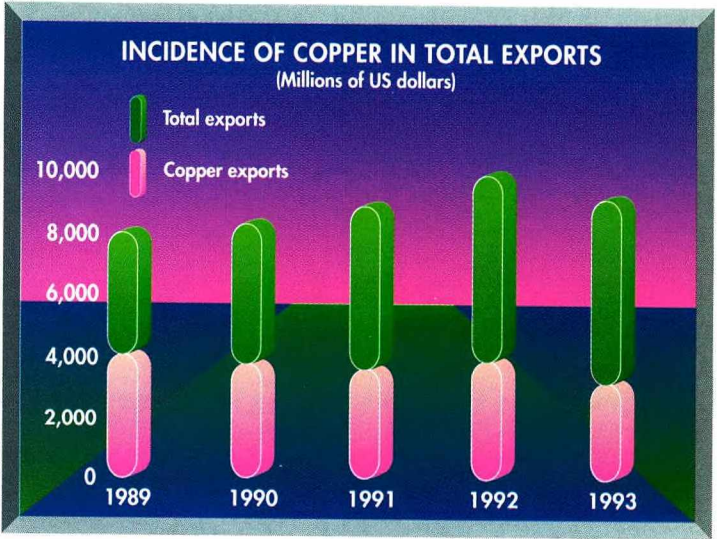

1989(*) 1990(*) 1991(*) 1992(*) 1993(*)

Terms of Trade Index (D)
(Base: 1986 = 100)

124.7 111.8 111.2 110.1 100.5

**Export Shipments by
Country of Destination (D)**
(Percentage)

Latin America

Argentina	1.3	1.3	2.8	4.6	6.3
Brazil	6.4	5.7	4.9	4.5	4.3
Others	4.4	5.5	6.6	7.8	9.2

Anglo America

Canada	0.8	0.7	0.6	0.6	0.6
USA	17.8	17.1	17.6	16.3	17.6

Europe

Germany	11.2	11.0	7.8	6.0	5.2
France	4.8	4.7	4.3	3.9	4.0
United Kingdom	6.1	6.5	4.5	5.6	5.9
Others	17.8	17.3	17.5	16.2	13.0

Asia

Japan	13.7	16.2	18.2	16.9	16.0
Others	11.8	10.0	11.0	14.2	14.9

Middle East

	1.0	1.0	0.8	0.9	0.8
--	-----	-----	-----	-----	-----

EVOLUTION OF IMPORTS

(Millions of US dollars) (CIF)



	1989(*)	1990(*)	1991(*)	1992(*)	1993(*)
Africa, Oceania and Other Countries	2.9	3.0	3.2	2.6	2.3
Total	100.0	100.0	100.0	100.0	100.0
Imports by Country of Origin (Y) (Percentage)					
Latin America					
Argentina	6.1	7.2	7.4	6.7	5.5
Brazil	10.8	8.0	9.4	10.5	10.1
Others	10.2	9.6	10.7	8.4	7.7
Anglo America					
Canada	1.6	3.2	2.1	1.7	1.9
USA	20.8	19.6	21.2	21.0	23.5
Europe					
Germany	7.4	7.4	6.7	6.7	5.9
France	3.4	4.2	3.2	3.0	3.3
United Kingdom	2.3	2.6	2.2	2.0	2.0
Others	12.5	15.1	11.4	12.6	13.2
Asia					
Japan	11.3	8.1	8.7	10.2	8.4
Others	7.1	5.2	8.6	8.8	9.7
Middle East	0.8	0.5	0.4	0.8	1.3
Africa, Oceania and Other Countries	5.4	9.2	7.6	7.4	7.3
Total	100.0	100.0	100.0	100.0	100.0

	1989	1990	1991	1992	1993
Export Shipments Classified in Accordance with the ISIC					
(Millions of US dollars, fob) (D)					
Agriculture, Fruitgrowing, Livestock, Forestry and Fishing	791.3	980.6	1,221.8	1,229.7	1,170.1
Agriculture, fruitgrowing and livestock	702.2	885.5	1,136.9	1,150.4	1,022.9
Agriculture	124.2	118.1	123.7	150.3	134.9
Fruitgrowing	549.1	742.7	991.9	981.8	872.5
Livestock	28.9	24.7	21.3	18.3	15.5
Forestry	75.4	76.4	67.3	65.8	133.7
Fishing	13.7	18.7	17.6	13.5	13.5
Mining	4,857.6	4,747.4	4,369.1	4,727.7	4,041.3
Copper	4,064.5	3,913.4	3,590.0	3,902.9	3,337.9
Others	793.1	834.0	779.1	824.8	703.4
Industry	2,539.8	2,842.5	3,444.4	4,143.3	4,174.8
Foodstuffs, beverages, liquors and tobacco	1,208.4	1,256.0	1,584.9	1,920.4	1,817.7
Foodstuffs and feed	1,146.1	1,172.9	1,465.9	1,757.9	1,651.2
Beverages, liquors and tobacco	62.3	83.1	119.0	162.5	166.5
Textile products, garments and leather products	78.4	112.9	148.4	159.0	185.0
Textiles and garments	59.1	75.3	92.3	115.8	141.5
Tannery, leather works, furs and footwear	19.3	37.6	56.1	43.2	43.5
Wood and wood furniture	291.5	370.4	427.5	419.7	487.4
Cellulose, paper, cardboard, printing and publishing	422.5	422.5	444.8	684.4	617.9
Chemical products and by-products, petroleum products and by-products, rubber and plastic products	319.2	403.6	494.1	489.9	531.2
Clay, ceramics and chinaware, glass and non-metal mineral products	41.4	23.6	17.4	22.7	21.1
Basic iron and steel industry and non-ferrous basic products	80.2	92.8	101.5	114.8	83.2
Metal products, machinery, equipments, electric products, precision tools and transport materials	91.9	152.6	180.9	289.4	373.0
Metal products, machinery, equipments, electric products and precision tools	55.2	89.0	124.2	187.0	214.6
Transport materials	36.7	63.6	56.7	102.4	158.4
Miscellaneous manufacturing	6.3	8.1	44.9	43.0	58.3
Others	4.0	9.8	13.1	24.8	30.0
Total	8,192.7	8,580.3	9,048.4	10,125.5	9,416.2

	1989	1990	1991	1992	1993
Economic Classification of Imports by Final Use (Y) (Millions of US dollars cif)					
Consumer Goods	893.9	825.7	1,136.1	1,691.3	1,904.6
Agriculture, fruitgrowing, livestock, forestry and fishing	15.8	17.0	19.9	27.2	37.7
Mining	0.0	0.1	0.1	0.1	0.2
Crude oil, coal and other minerals	0.0	0.1	0.1	0.1	0.2
Manufacturing	878.1	808.6	1,116.1	1,663.9	1,866.7
Foodstuffs, beverages, liquors and tobacco	27.4	43.5	71.2	71.4	86.8
Gartments, textile and leather products	83.0	79.6	141.4	222.9	307.8
Wood products, paper, printing and publishing	13.6	23.7	31.2	49.1	60.2
Chemicals and crude oil by-products	61.0	76.7	112.3	146.5	165.1
Non-metal mineral products	21.6	18.7	22.8	31.4	35.9
Metal products, machinery and equipments	620.3	512.9	660.1	1,040.1	1,087.2
Miscellaneous manufacturing	51.2	53.5	77.1	102.5	123.7
Arts production	0.0	0.0	0.0	0.1	0.0
Capital Goods	1,916.7	2,129.5	1,839.9	2,571.4	3,039.7
Agriculture, fruitgrowing, livestock, forestry and fishing	0.9	0.9	0.7	1.0	1.4
Mining	0.0	0.0	0.0	0.0	0.0
Crude oil, coal and other minerals	0.0	0.0	0.0	0.0	0.0
Machinery, equipments and transport materials	1,915.2	2,127.3	1,838.6	2,569.3	3,037.4
Arts production	0.6	1.3	0.6	1.1	0.9
Intermediate Goods	3,666.0	4,045.7	4,448.6	5,176.3	5,591.3
Agriculture, fruitgrowing, livestock, forestry and fishing	50.6	60.7	103.7	190.3	193.6
Mining	685.4	940.7	930.1	917.4	911.2
Crude oil, coal and other organic materials	651.0	912.2	895.0	881.0	856.0
Copper, iron and other minerals	34.4	28.5	35.1	36.4	55.2
Manufacturing	2,930.0	3,044.3	3,414.8	4,068.6	4,486.5
Foodstuffs, beverages, liquors and tobacco	166.8	216.3	272.8	354.6	361.0
Gartments, textile and leather products	243.4	216.2	330.9	388.2	401.3
Wood products	10.2	13.9	15.1	23.3	31.7
Paper products, printing and publishing	113.5	119.7	172.8	206.5	210.2
Chemical and crude oil by-products	1,180.6	1,206.3	1,419.6	1,567.9	1,633.0
Non-Metal mineral products	81.9	73.0	69.8	108.4	136.5
Basic metal products	270.8	300.4	308.8	382.8	421.3
Metal products, machinery and equipments	845.6	886.0	808.2	1,014.4	1,266.4
Miscellaneous manufacturing	17.2	12.5	16.8	22.5	25.1
Arts production	0.0	0.0	0.0	0.0	0.0
Others	19.2	22.5	28.4	17.5	8.0
Subtotal	6,495.8	7,023.4	7,453.0	9,456.5	10,543.6
Duty free areas	238.4	248.7	232.8	213.7	227.8
Total	6,734.2	7,272.1	7,685.8	9,670.2	10,771.4

1989 1990 1991 1992(*) 1993(*)

EXTERNAL DEBT as at end
of December of each year (D)
(Net balances in millions
of US dollars)

	1989	1990	1991	1992(*)	1993(*)
I. Total (II+III)	16,252	17,425	16,364	18,242	19,180
Public Sector	12,251	11,792	10,554	9,623	9,035
Financial	3,384	2,982	2,560	2,385	2,348
(Banco del Estado)	(828)	(787)	(453)	(388)	(436)
(Banco Central)	(2,556)	(2,195)	(2,107)	(1,997)	(1,912)
Nonfinancial	6,747	6,743	6,201	6,295	5,775
Treasury	(3,610)	(3,979)	(4,279)	(4,542)	(4,233)
Others	(3,137)	(2,764)	(1,922)	(1,753)	(1,542)
Private Sector with Public Guarantee	2,120	2,067	1,793	943	912
Private Sector	4,001	5,633	5,810	8,619	10,145
(Financial)	(623)	(508)	(512)	(2,823)	(2,928)
(Nonfinancial)	(3,378)	(5,125)	(5,298)	(5,796)	(7,217)
II. Short-Term	2,973	3,382	2,199	3,475	3,487
Public Sector	1,901	1,984	1,064	448	488
Financial	108	95	22	123	175
(Banco del Estado)	(103)	(85)	(22)	(123)	(175)
(Banco Central)	(5)	(10)	(0)	(0)	(0)
Nonfinancial	964	863	263	325	313
Treasury	(0)	(0)	(0)	(0)	(0)
Others	(964)	(863)	(263)	(325)	(313)
Private Sector with Public Guarantee	829	1,026	779	0	0
Private Sector	1,072	1,398	1,135	3,027	2,999
(Financial)	(489)	(431)	(459)	(2,577)	(2,612)
(Nonfinancial)	(583)	(967)	(676)	(450)	(387)
III. Medium- and Long-Term	13,279	14,043	14,165	14,767	15,693
Public Sector	10,350	9,808	9,490	9,175	8,547
Financial	3,276	2,887	2,538	2,262	2,173
(Banco del Estado)	(725)	(702)	(431)	(265)	(261)
(Banco Central)	(2,551)	(2,185)	(2,107)	(1,997)	(1,912)
Nonfinancial	5,783	5,880	5,938	5,970	5,462
Treasury	(3,610)	(3,979)	(4,279)	(4,542)	(4,233)
Others	(2,173)	(1,901)	(1,659)	(1,428)	(1,229)
Private Sector with Public Guarantee	1,291	1,041	1,014	943	912
Private Sector	2,929	4,235	4,675	5,592	7,146
(Financial)	(134)	(77)	(53)	(246)	(316)
(Nonfinancial)	(2,795)	(4,158)	(4,622)	(5,346)	(6,830)
IV. Banco Central with IMF	1,268	1,151	955	722	479

	1989	1990	1991	1992(*)	1993(*)
DIRECT FOREIGN INVESTMENT UNDER DECREE LAW 600 (AE)					
Direct Actual Foreign Investment by Economic Activity (Thousands of US dollars) (30)	969,666	1,322,896	954,615	996,003	1,697,410
Farming and Livestock	4,783	8,696	14,457	12,359	14,988
Forestry	214	19,177	10,598	6,529	22,161
Fish-breeding	165	5,725	4,717	1,365	1,615
Mining	701,845	802,934	439,903	562,659	888,052
Manufacturing	69,579	96,831	202,256	106,149	444,805
Construction	7,376	5,414	32,486	23,805	19,941
Services	182,926	379,533	233,100	277,104	267,419
Transport	2,779	4,585	17,098	6,034	38,162
Electricity, Gas and Water	0	0	0	0	266
SALARIES AND WAGES (A)					
Minimum Income (Annual average in Chilean pesos)	16,836	22,667	30,083	36,267	42,917
General Earnings Index for 1993 (Annual real average) (A) (31) (Base: April 1993 = 100)					
		Real Hourly Wages Index		Real Hourly Labor Cost Index	
General Index		101.31		100.42	
Per Economic Activity					
Minings		96.92		96.91	
Manufacturing		102.65		101.14	
Electricity, Gas and Water		97.51		98.34	
Construction		106.67		105.81	
Trade, Catering and Hotels		102.31		101.53	
Transport and Communications		98.80		100.64	
Financial Services to Firms		98.32		100.10	
Personal, Social and Community Services		101.07		100.50	
Per Occupational Group					
Executive Staff		99.77		102.22	
Professional		100.74		99.00	
Technicians		99.99		99.46	
Administrative Staff		101.21		101.76	
Personal and Security Service Staff		99.46		101.06	
Retail Salers		102.27		97.94	
Skilled Workers		102.46		101.54	
Machinery and Equipment Operators		101.73		100.23	
Unskilled Workers		101.62		101.22	

	1989	1990	1991	1992	1993
EMPLOYMENT AND UNEMPLOYMENT (A) (32)					
Total Population (Thousands)	12,617.3	12,808.0	13,004.7	13,211.9	13,411.1
Population under 15	3,876.0	3,918.8	3,963.1	4,008.8	4,051.6
Population aged 15 and over	8,741.3	8,889.2	9,041.6	9,203.2	9,359.5
Workforce (Thousands)	4,594.1	4,671.8	4,731.3	4,843.9	5,095.0
Employed	4,304.3	4,391.7	4,423.7	4,606.4	4,860.1
Unemployed	289.8	280.1	307.6	237.5	234.9
Laid off	241.3	239.4	266.8	199.9	201.5
Seeking employment for the first time	48.5	40.8	40.9	37.6	33.3
Passive (Thousands)	4,147.2	4,217.5	4,310.4	4,359.2	4,264.5
Unemployment Rate (%)	6.3	6.0	6.5	4.9	4.6
Lay-off Rate (%)	5.3	5.1	5.6	4.1	4.0
Employed Population by Economic Activity (Thousands)	4,304.3	4,391.7	4,423.7	4,606.4	4,860.1
Agriculture	816.9	819.1	823.3	830.7	809.8
Mining	99.5	105.3	100.3	92.6	88.9
Manufacturing	709.0	728.4	732.0	770.9	822.8
Construction	287.8	283.7	295.3	330.5	382.7
Trade	745.0	766.4	766.8	811.2	886.4
Financial Services	187.9	199.5	214.8	227.4	265.0
Electricity, Gas and Water	25.6	21.9	24.6	25.0	27.4
Personal, Social and Community Services	1,137.4	1,161.5	1,159.8	1,193.9	1,227.4
Transport	295.2	305.8	306.5	323.6	348.8
Unspecified Activities	0.2	0.0	0.3	0.7	0.8

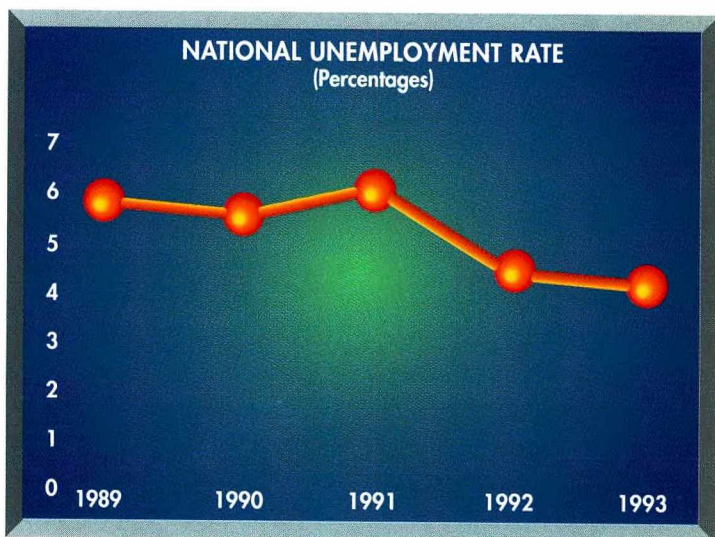

	1989	1990	1991	1992	1993
Santiago Metropolitan Region (32)					
Total Population (Thousands)	4,980.9	5,078.3	5,176.8	5,277.8	5,378.0
Population under 15	1,513.2	1,535.3	1,557.7	1,579.9	1,601.3
Population aged 15 and over	3,467.7	3,542.9	3,619.1	3,698.0	3,776.7
Workforce (Thousands)	1,898.3	1,937.6	1,927.0	1,992.2	2,145.2
Employed	1,759.4	1,813.1	1,784.3	1,893.4	2,059.6
Unemployed	139.0	124.5	142.7	98.8	85.5
Laid off	112.0	102.9	123.0	83.0	74.0
Seeking employment for the first time	26.9	21.6	19.9	15.8	11.6
Passive (Thousands)	1,569.4	1,605.4	1,692.1	1,705.8	1,631.6
Unemployment Rate (%)	7.3	6.4	7.4	5.0	4.0
Lay-off Rate (%)	5.9	5.3	6.4	4.2	3.5
Employed Population by Economic Activity (Thousands)	1,759.4	1,813.1	1,784.3	1,893.4	2,059.6
Agriculture	86.4	88.2	87.7	87.0	84.3
Mining	7.8	9.0	7.1	5.7	6.8
Manufacturing	392.9	408.3	414.8	438.9	480.3
Construction	130.8	132.8	130.3	151.3	177.7
Trade	337.1	355.4	333.4	359.0	415.6
Financial Services	126.6	133.7	139.3	147.2	173.2
Electricity, Gas and Water	13.2	9.3	11.1	10.9	11.6
Personal, Social and Community Services	547.2	555.4	547.2	566.9	574.0
Transport	117.2	121.0	113.2	126.1	135.8
Unspecified Activities	0.1	0.0	0.2	0.4	0.5

1989 1990 1991 1992 1993

SOCIAL INDICATORS

Material Quality of Life Index (D)

92.5 92.8 (n.d.) (n.d.) (n.d.)

Social Fiscal Spending (E)
(Millions of 1993 Chilean pesos)

Social Functions	1989	1990	1991	1992	1993
Health	100,236	107,801	136,022	167,989	197,830
Housing	79,772	94,831	122,986	153,176	183,024
Social Security	658,507	757,455	800,179	854,234	934,353
Education	370,129	362,238	401,106	459,249	493,625
Employment Programmes in Emergencies	5,095	3,870	3,913	3,851	3,939
Others	120,211	118,022	143,289	170,928	189,163

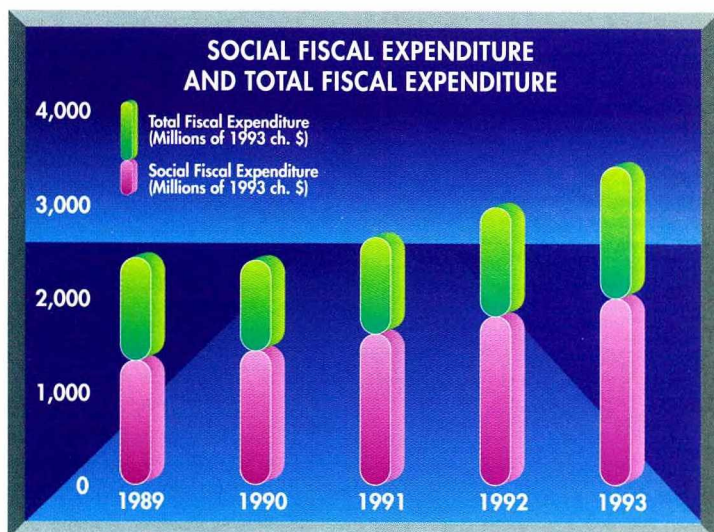

1989 1990 1991 1992 1993

Housing Subsidies (X)

Number	32,799	31,109	27,633	30,189	29,561
Amount in thousands of UF	4,228.7	4,030.0	3,594.8	3,762.6	3,657.9

Literacy Rate of Population Aged 15 and over (Z)
(Percentage)

94.55 94.79 95.04 95.27 (n.d.)

Education (Z)
(Thousands of registrations)

Nursery School	213.2	220.4	205.3	241.8	256.3
Primary School	2,038.9	2,039.8	2,051.1	2,084.2	2,116.2
High School (33)	785.8	758.9	739.0	711.7	710.9
College	229.8	246.0	253.3	294.0	314.4

	1989	1990	1991	1992	1993
Health (C) (Thousands) (34)					
Pregnancy and maternity attention (35)	1,384.9	1,412.7	1,393.1	1,490.9	1,140.5
Child medical attention	6,644.1	6,983.6	6,960.8	6,759.9	5,750.0
Adult medical attention	10,111.6	10,458.6	10,763.0	10,949.6	7,980.7
Emergency attention	7,123.2	7,432.0	7,950.6	8,244.7	7,697.3
Distributed Milk and Protein Mixes (Metric tons)	28,320.6	28,341.6	28,597.6	28,795.2	27,288.8
Food Rations (AA) (Daily average) (36)					
Breakfasts and/or Teas (Thousands) (37)	510.8	531.0	521.6	651.0	683.1
Lunches (Thousands) (37)	509.5	471.6	510.8	651.6	668.3
Daily Meals (38)	25,837	25,981	37,107	36,816	28,182
Children under Six Subject to Medical Supervision by Nutritional Level (C) (Thousands)					
Eutrophic	1,147.8	1,183.1	1,218.2	1,230.8	1,221.5
Undernourished	103.3	94.5	90.1	82.8	68.0
Slight	93.8	85.9	82.3	75.6	62.2
Moderate	8.8	8.0	7.3	6.7	5.3
Severe	0.7	0.6	0.5	0.5	0.5
Birth Rate (‰) (A)	23.4	23.3	22.4	21.6	(n.d.)
Mortality Rate (A)					
General (‰)	5.8	6.0	5.6	5.4	(n.d.)
Child (‰)	17.1	16.0	14.7	14.3	(n.d.)
Neonatal (‰)	9.1	8.5	7.9	7.7	(n.d.)
Pension Schemes (Thousands of beneficiaries)					
Old System (A)	1,737.0	1,368.4	1,347.0	1,328.8	1,299.4
New System (AFP) (AB)	3,470.8	3,739.5	4,109.2	4,434.8	4,708.8
Amount of Investment Instruments of the Pension Fund Managing Entities Kept in Custody by the Banco Central (D) (Billions of Chilean pesos)					
Central (D)	1,234.1	2,049.9	3,524.6	4,449.6	6,187.5
Fund Reserve requirement	1,221.9 12.2	2,029.4 20.5	3,488.7 35.9	4,404.5 45.1	6,124.2 63.3

CONSUMPTION DISTRIBUTION PER HOUSEHOLD (A)	II Survey Dec'68-Nov'69	III Survey Dec'77-Nov'78	IV Survey Dec'87-Nov'88
Monthly Spending per Household (Chilean pesos of June 1988)			
Average Spending	75,535	76,265	76,490
Quintil I	28,703	19,768	16,722
Quintil II	44,566	35,433	31,213
Quintil III	58,917	51,834	48,001
Quintil IV	77,801	79,907	76,651
Quintil V	168,065	194,380	209,863
Monthly Spending per Household (percentage)			
Total	100.0	100.0	100.0
Quintil I	7.6	5.2	4.4
Quintil II	11.8	9.3	8.2
Quintil III	15.6	13.6	12.6
Quintil IV	20.6	21.0	20.0
Quintil V	44.5	51.0	54.9

SOURCES

- (A) Instituto Nacional de Estadísticas / *National Bureau of Statistics.*
- (B) Dirección Meteorológica de Chile / *National Meteorological Division.*
- (C) Ministerio de Salud / *Ministry of Health.*
- (D) Banco Central de Chile / *Central Bank of Chile.*
- (E) Ministerio de Hacienda, Dirección de Presupuestos / *Ministry of Finance, National Budget Division.*
- (F) Ministerio de Agricultura, Oficina de Estudios y Políticas Agrarias (ODEPA) / *Ministry of Agriculture, Office for Agricultural Research and Policies.*
- (G) Ministerio de Agricultura, Corporación Nacional Forestal (CONAF) / *Ministry of Agriculture, National Forestry Agency.*
- (H) Ministerio de Economía, Fomento y Reconstrucción, Servicio Nacional de Pesca (SERNAP) / *Ministry of Economics, Development and Reconstruction, National Fishing Service.*
- (I) Comisión Chilena del Cobre (COCHILCO) / *Chilean Copper Commission.*
- (J) Servicio Nacional de Geología y Minería (SERNAGEOMIN) / *National Geological and Mining Service.*
- (K) Empresa Nacional del Petróleo (ENAP) / *National Petroleum Company.*
- (L) Sociedad de Fomento Fabril (SOFOFA) / *Manufacturing Development Association.*
- (M) Corporación de Fomento de la Producción (CORFO), Comisión Automotriz / *Chilean Development Agency, Automotive Commission.*
- (N) Cámara Chilena de la Construcción / *Chilean Construction Chamber.*
- (O) Empresa Nacional de Electricidad S.A. (ENDESA) / *National Electricity Corporation.*
- (P) Comisión Nacional de Energía / *Chilean Energy Commission.*
- (Q) Ministerio de Transportes y Telecomunicaciones, Junta de Aeronáutica Civil / *Ministry of Transport and Telecommunications, Civil Aviation Board.*
- (R) Ferrocarriles del Estado y Ferromor S.A. / *National Railways Company and Ferromor S.A.*
- (S) Ministerio de Obras Públicas, Dirección de Vialidad / *Ministry of Public Works, Highways Division.*
- (T) Servicio de Impuestos Internos (SII) / *Internal Revenue Service.*
- (U) Fondo Monetario Internacional (FMI) / *International Monetary Fund (IMF).*

- (V) Bolsa de Comercio de Santiago / *Stockmarket of Santiago.*
- (W) Superintendencia de Bancos e Instituciones Financieras / *Superintendency of Banks and Financial Institutions.*
- (X) Ministerio de la Vivienda y Urbanismo (MINVU) / *Ministry of Housing & Urbanism.*
- (Y) Servicio Nacional de Aduanas / *National Customs Service.*
- (Z) Ministerio de Educación Pública, Superintendencia / *Ministry of Public Education, Superintendency.*
- (AA) Ministerio de Educación Pública, Junta Nacional de Auxilio Escolar y Becas (JUNAEB) / *Ministry of Public Education, National Board on Students Aid and Fellowships.*
- (AB) Superintendencia de Administradoras de Fondos de Pensiones / *Superintendency of Pension Fund Managing Entities.*
- (AC) Instituto Forestal (INFOR), Filial CORFO / *Forestry Institute, Corfo affiliate.*
- (AD) Compañía Siderúrgica Huachipato S.A. / *"Huachipato S.A." Iron and Steel Company.*
- (AE) Comité de Inversiones Extranjeras / *Foreign Investment Committee.*

NOTES

- (1) Average rainfall of a 30 - year period (1961-90).
- (2) In 1991, 1992 and 1993 no index of corrosion is available.
- (3) Estimated figures as at June 30 each year, based on the 1982 Census.
- (4) Life expectancy at birth is the number of years a newborn infant is expected to live.
Life expectancy at one year is the number of years a one year old infant is expected to live.
- (5) All addresses correspond to Santiago unless otherwise stated.
- (6) Including public and private education, and health services.
- (7) Agricultural year "n" is understood to mean the period elapsed since sowing took place in year "n-1" until harvest takes place in year "n".
- (8) Corresponds to the total area planted with selected species.
- (9) Including production of dried, salted, smoked, agar-agar, and colagar products.
- (10) Including cement, concentrates, slags and ores.
- (11) Including regular and special gasoline. From 1992, includes unleaded gasoline.
- (12) Including domestic and aviation kerosene.
- (13) Refers to a group of 73 one-storey dwellings of 69.8 square meters each.
- (14) Information referring to the private sector corresponds to approved construction permits. Information referring to the public sector corresponds to construction already under way.
- (15) Including ordinary gas, blast-furnace gas, natural gas, methanol and biogas.
- (16) Including private cars, hired cars and taxis, and station wagons.
- (17) Including pickup trucks, trucks and vans.
- (18) Including motor-scooters, motor-cycles, tractors, ambulances and other motorised vehicles.
- (19) Including letters, printed matter and parcels.
- (20) Since 1989 the figures on occupied beds are not comparable with those of previous years due to changes in the computing procedures.
- (21) December to December change .
- (22) Statistics on purchases and sales subject to Value Added Tax (VAT).
- (23) The deflator used is the Wholesale-Price Index of USA.
- (24) Mean annual import price cif according to specified place of origin.
- (25) Information on banks under dissolution is excluded.
- (26) Interest rates on indexed transactions correspond to the geometric average of the annual rates for each period, and the non-indexed ones refer to the cumulative value of the monthly rates for each year.
- (27) The new presentation considers imports at their fob value thus implying changes in nonfinancial services figures. It considers as reserves only those of the Banco Central. Short-term capital flows of the banking system are therefore not recorded as variation in reserves but as "other capital, banking sector". Figures on reserve holdings consider gold at its market price. The new presentation makes a distinction between the changes in holdings of reserves an

the change in reserves due to balance of payments transactions. Therefore, the change in holdings is adjusted, when necessary, by: monetization or demonetization of gold, allocation or payment of SDRs and valuation changes.

- (28) Excluding the Banco del Estado which comes under the Banking System.
- (29) According to the International Monetary Fund Handbook on Balance of Payments, exports must be registered at the time goods change hands and not when they pass through customs. Since the statistics of export shipments given herein are taken from customs declarations they must be adjusted to come more in line with the Handbook definition. The most important adjustment is the replacement of copper and molybdenum shipments by their sales abroad. Data on registered imports are gathered from importers' declarations legally recorded by the National Customs Service. Hence, those imports not subject to a customs declaration (postal remittances, simplified procedures, legal exceptions, duty free areas) are not included, but they do conform to the balance of payments concept of imports. In addition, crude oil customs declarations are replaced by purchases abroad effected by the National Petroleum Company (ENAP). Since 1989, export and import figures are not comparable with those of previous years because the new Harmonised System for classifying and coding goods was introduced to replace the Brussels Code.
- (30) Applications made each year according to DL 600 of October 1974 and DL 1748 of March 1977 and the amendments there to effected by laws 18,065, 18,474, 18,682, 18,840 and 18,904 published in the Official Gazette on Dec.10.1981, Nov.30.1985, Dec.31.1987, Oct.10.1989, and Jan.25.1990 respectively.
- (31) Since April 1993, the National Bureau of Statistics replaced the General Earnings Index by the Hourly Wages Index and the Hourly Labor Cost Index. Consequently, the annual average for 1993 corresponds to the 9 months April through December.
- (32) Figures correspond to the quarterly moving average of each year.
- (33) Including scientific-humanistic and technical-professional education.
- (34) Including medical attention under the system of national health services, SNSS, and that corresponding to private health establishments. For 1993, only SNSS attention is included.
- (35) Obstetric and gynecologic attention. This category of medical attention was formerly included with maternity controls and attention.
- (36) Corresponds to daily average of programmed meals. It includes municipal contracts.
- (37) Corresponds to primary school food programme for children aged 6 - 14.
- (38) Corresponds to the Schoolchildren's Home Programme, consisting of four meals a day
- (*) Provisional figures.
- (n.d.) No information available.

SYMBOLS

C	:	Currency in circulation.
D'1	:	Deposits in private-sector nonfinancial current accounts.
Float	:	Deposits of documents of other banks.
D1	:	(D'1 - float) Deposits in private-sector nonfinancial current accounts net of float.
Dv	:	Other demand deposits of the nonfinancial private sector, not included in current accounts.
Ahv	:	Demand savings deposits in the financial system.
Dp	:	Time deposits in the private sector.
Ahp	:	Time savings deposits in the financial system, including those for housing.
D2	:	Total financial quasi-money (public and private).
D2p	:	Private financial quasi-money.
Dg	:	Public sector demand deposits net of float of the Treasury banking account.
E	:	Monetary base.

M1	:	Private sector money (C + D1).
M1A	:	M1 + Dv + Ahv.
M2	:	M1 + Dp.
M2A	:	M1A + Dp.
M3	:	M1 + D2p.
M3A	:	M1 + Dg + D2.
M4	:	M3 + publicly held instruments of the Banco Central de Chile.
M5	:	M4 + publicly held Treasury promissory notes.
M6	:	M5 + publicly held credit bills.
M7	:	M6 + private sector foreign currency deposits.



BANCO CENTRAL DE CHILE

Agustinas 1180 - Santiago
P.O. BOX 967 - Santiago
Telephone: 670 20 00
Telex: 40569 CENBC CL
Fax: 56-2-6984847

